Version marts 2024

John Rosenskjold Jacobsen

Bog 11

3 guitarer

Bog 0: Register
Bog 1: Sang, Guitar
Bog 2: Sang, Guitar, Instrument
Bog 3: Sang, Becifring
Bog 4: Sang, Klaver
Bog 5: Kor
Bog 6: Guitar, Instrument
Bog 7: Ensemble, forskellige besætninger
Bog 8: Solo klaver, klaver med ensemble
Bog 9: Solo guitar
Bog 10: 2 guitarer
Bog 11: 3 guitarer
Bog 12: 4 guitarer

Andante semplice

Op. 77a

Musik; Max Reger
Arrangement: John Jacobsen

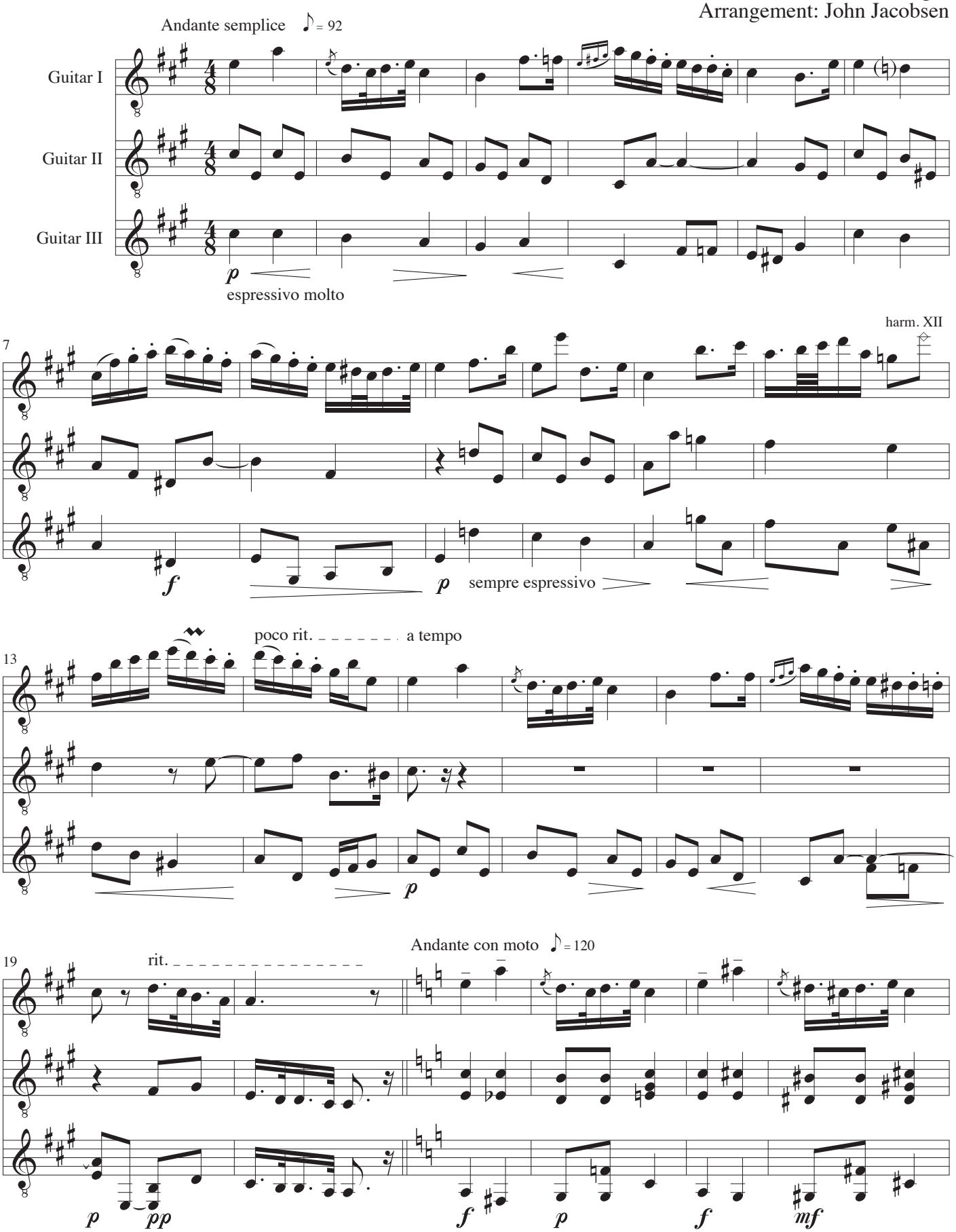

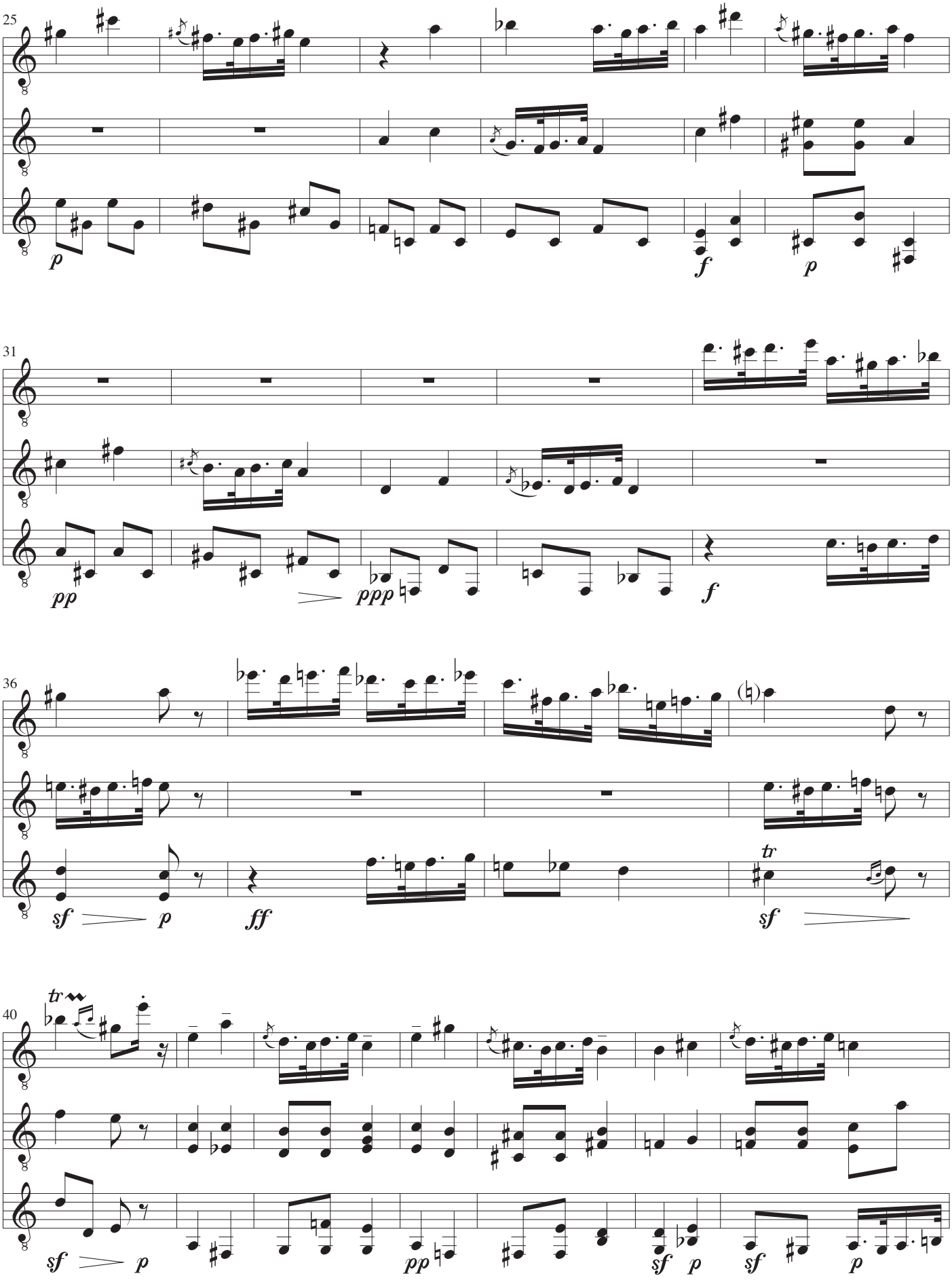
25
p
f
p
31
pp
ppp
f
36
sf
p
ff
tr
sf
40
tr
sf
p
pp
sf
p
sf
p

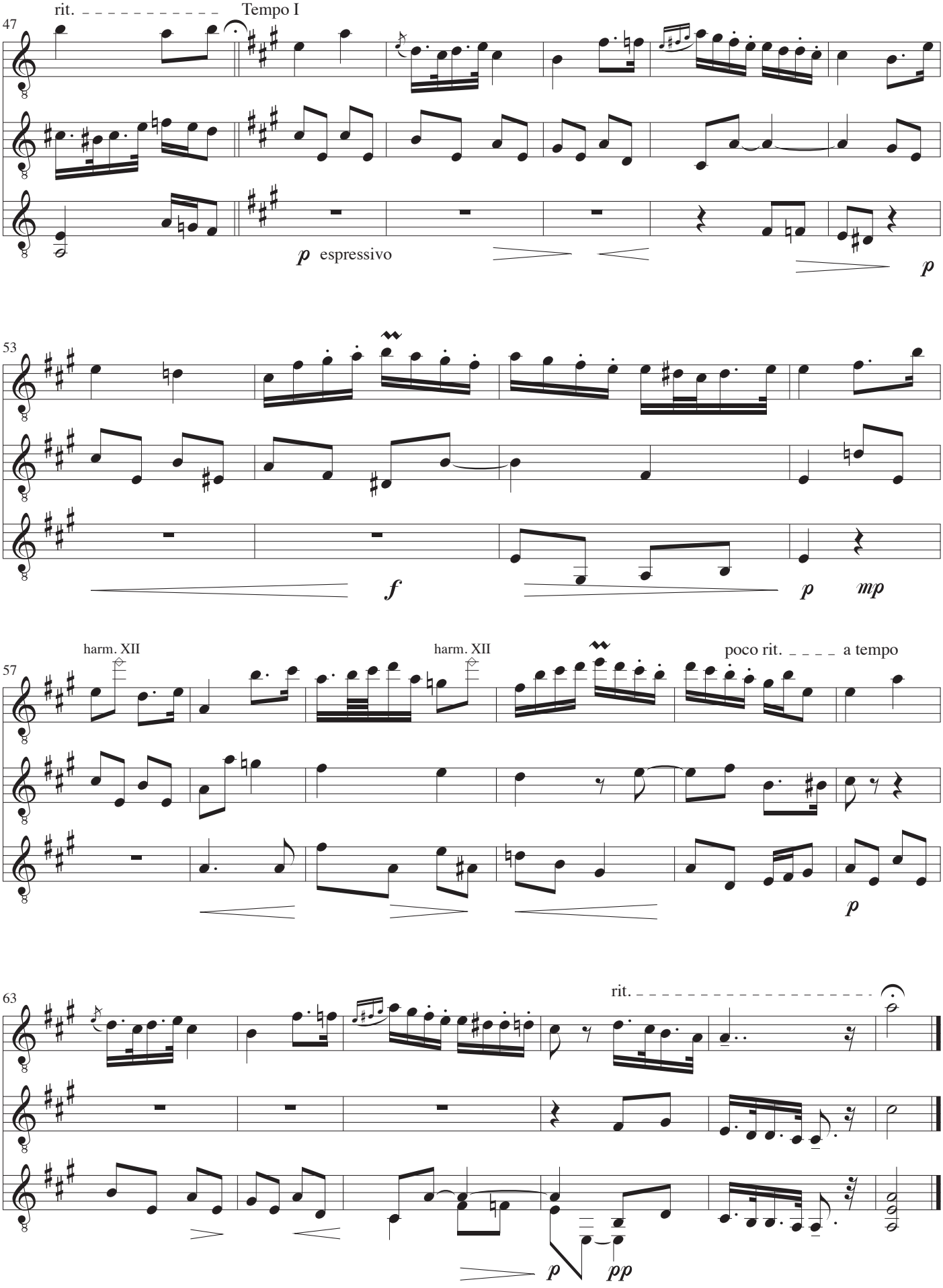
47
rit.
Tempo I
p espressivo
p
53
f
p
mp
57
harm. XII
harm. XII
poco rit.
a tempo
p
63
rit.
p
pp

Guitar I

Andante semplice

Op. 77a

Musik; Max Reger
Arrangement: John Jacobsen

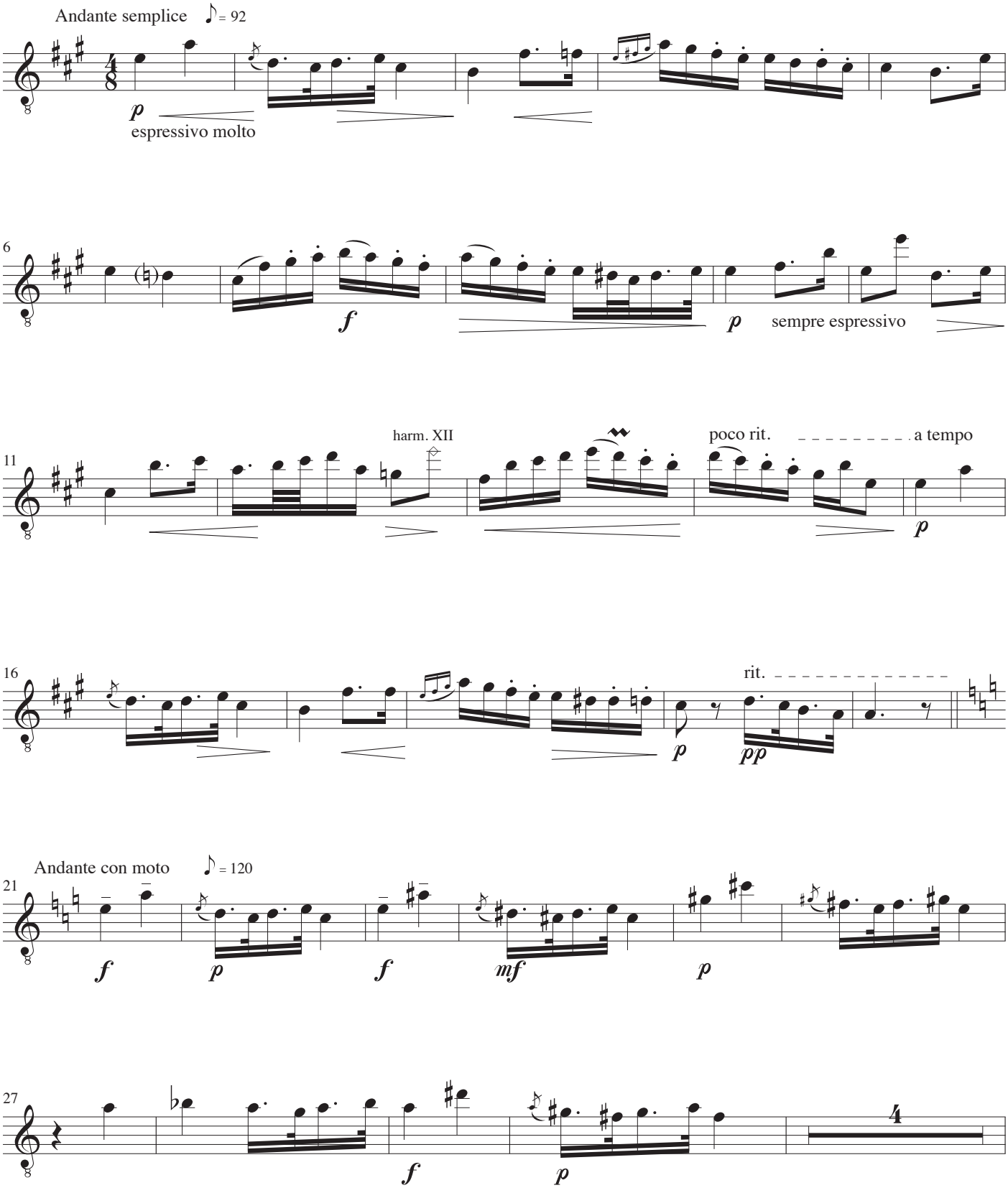

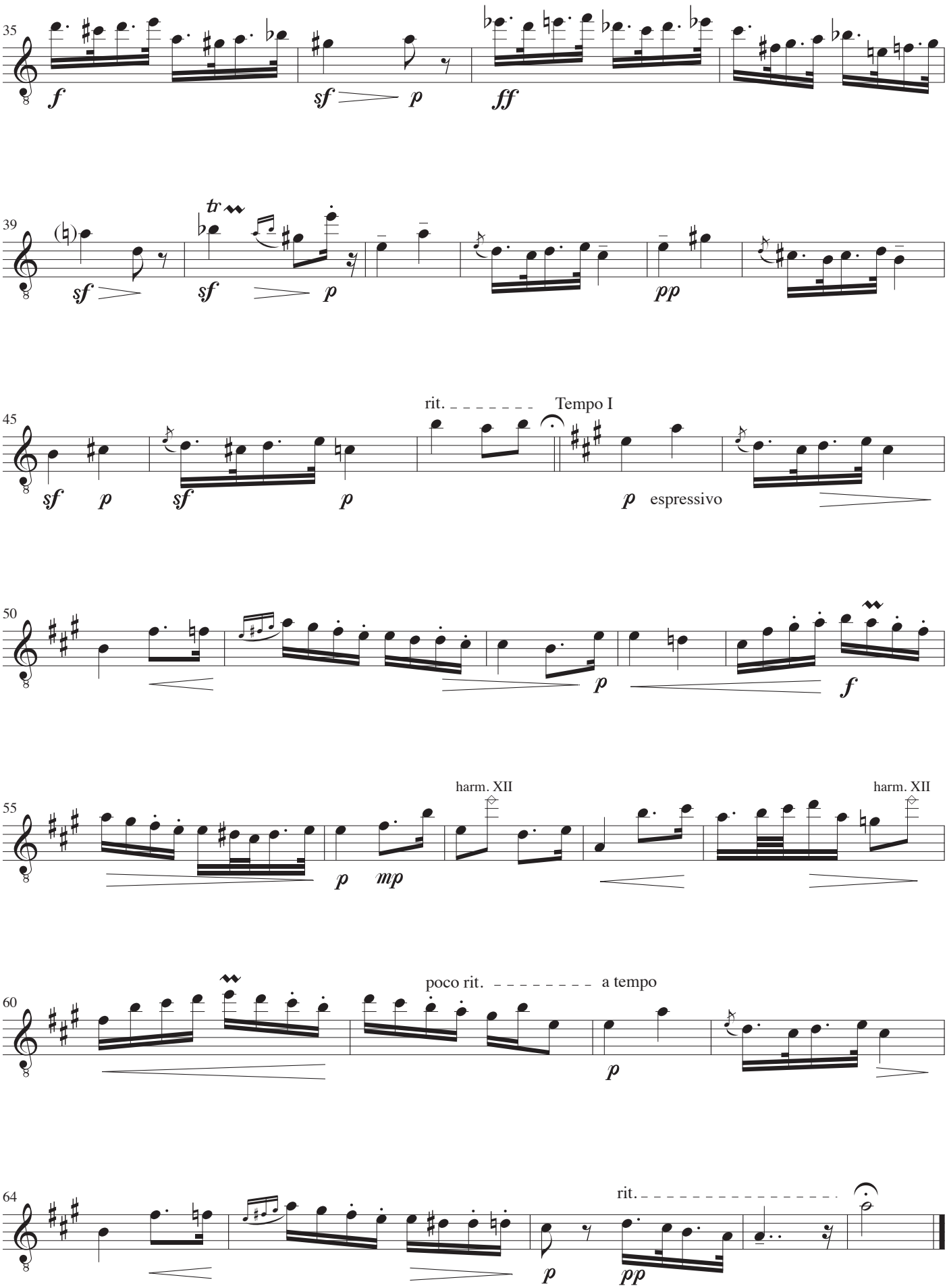
35
f
sf
p
ff
39
tr
sf
sf
p
pp
45
rit.
Tempo I
sf
p
sf
p
p
espressivo
50
p
f
55
harm. XII
harm. XII
p
mp
60
poco rit.
a tempo
p
64
rit.
p
pp

Guitar II

Andante semplice

Op. 77a

Musik; Max Reger
Arrangement: John Jacobsen

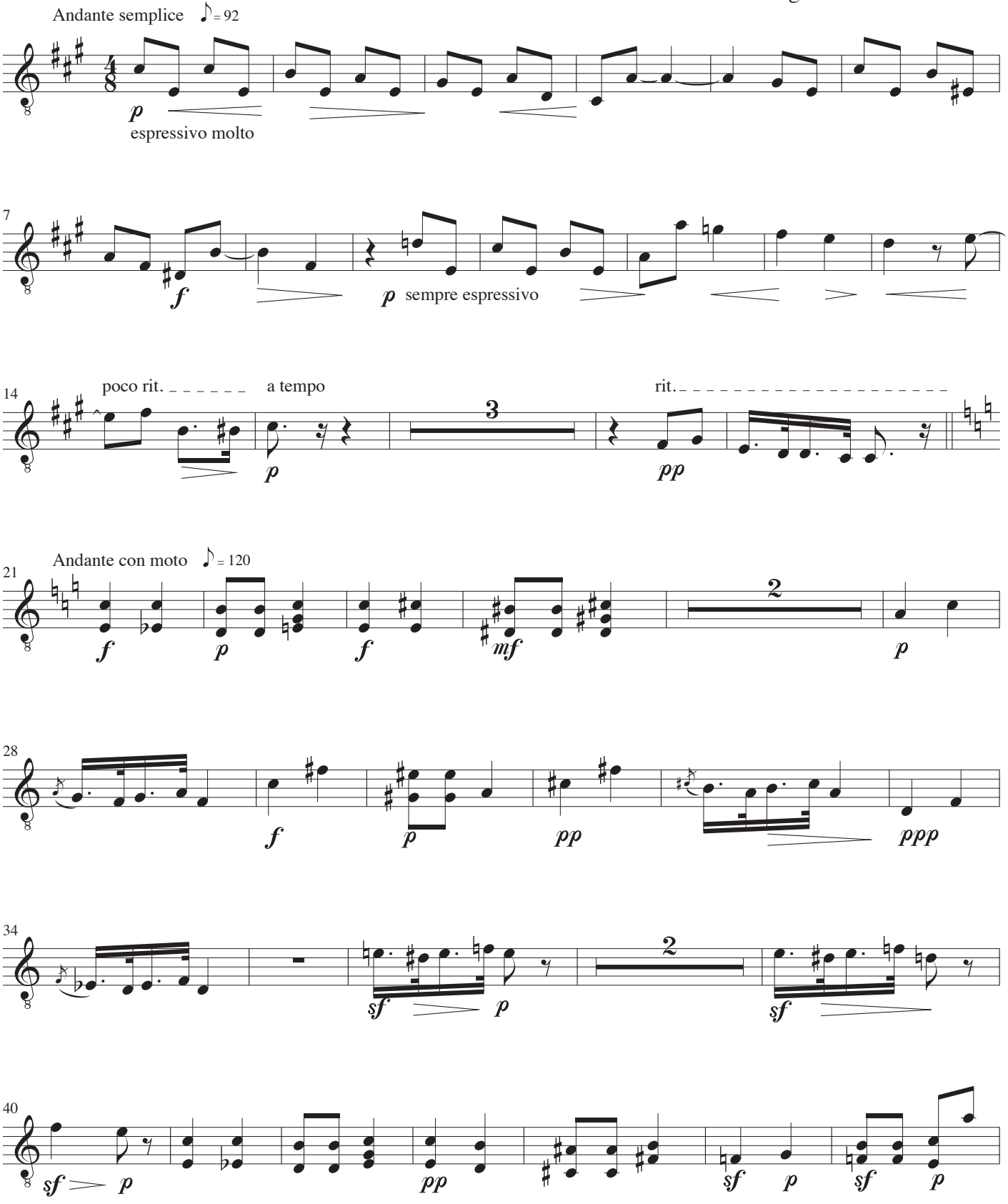

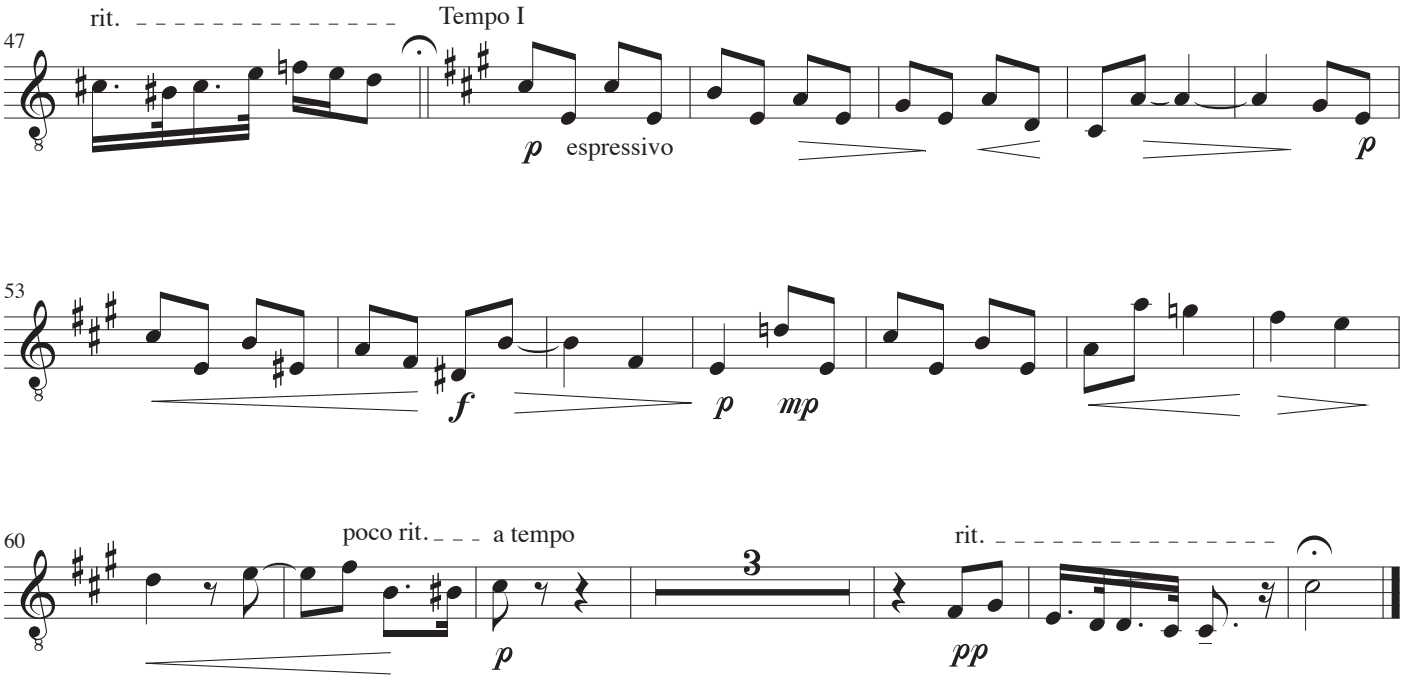
47
rit.
Tempo I
p espressivo
p
53
f
p
mp
60
poco rit.
a tempo
3
rit.
p
pp

Guitar III

Andante semplice

Op. 77a

Musik; Max Reger
Arrangement: John Jacobsen

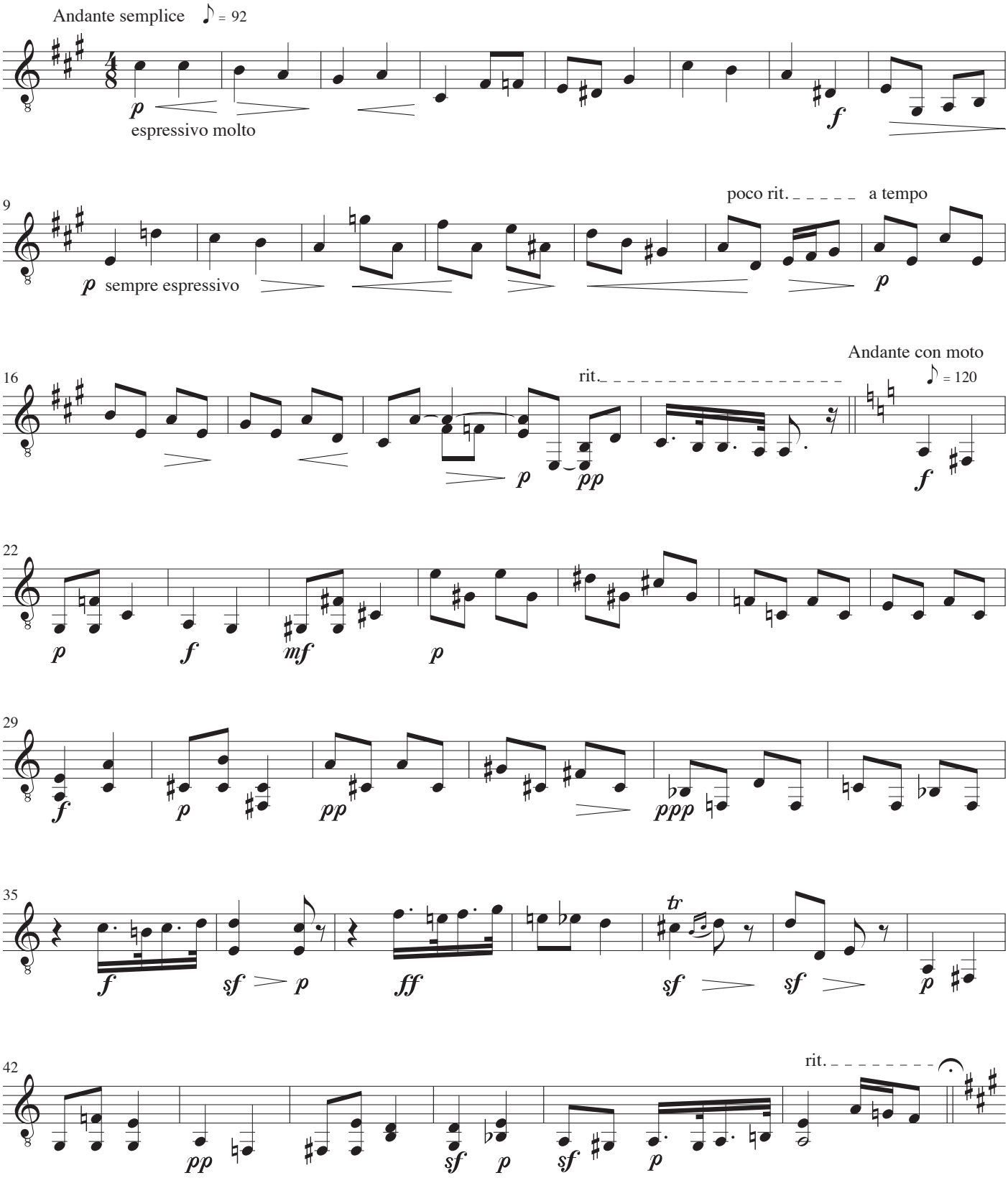

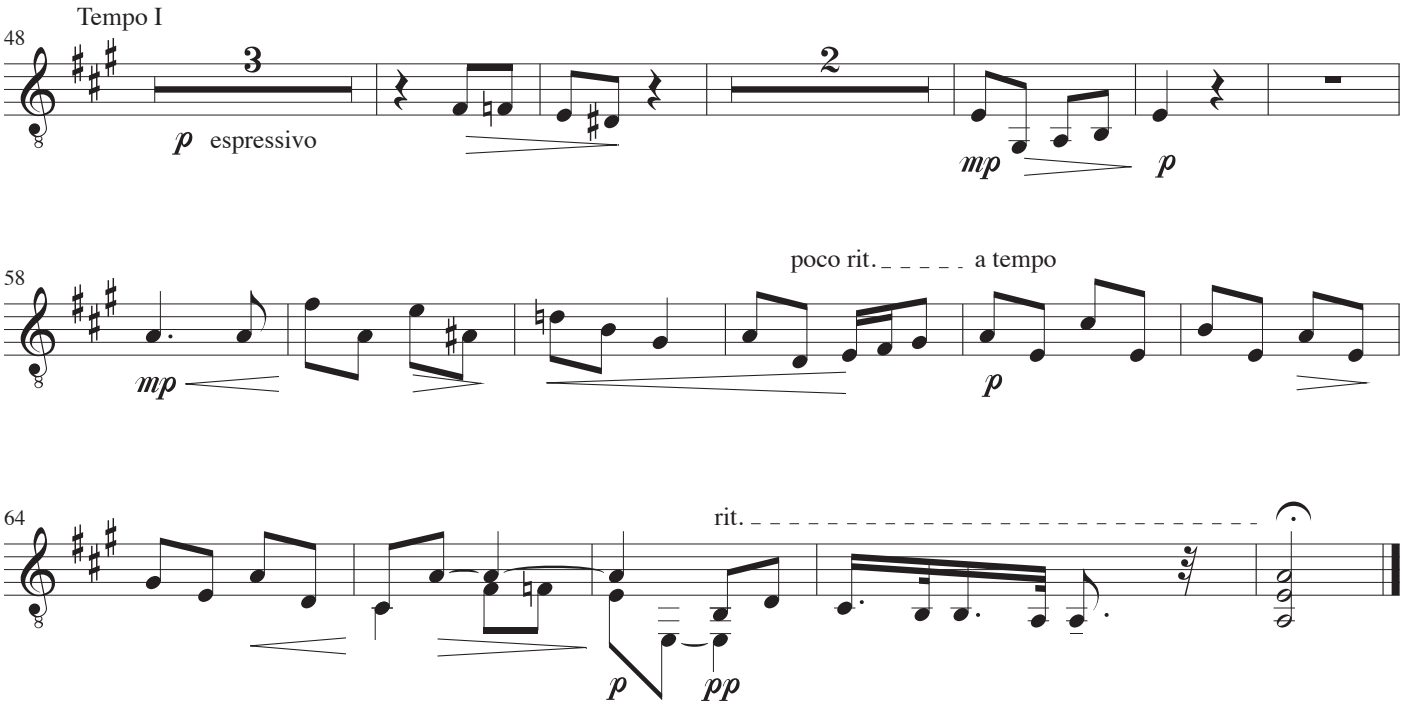
Tempo I
48
3
p espressivo
2
mp
p
58
poco rit.
a tempo
mp
p
64
rit.
p
pp

Gavotte

Musik: Johan Sebastian Bach
Arrangement: John Jacobsen

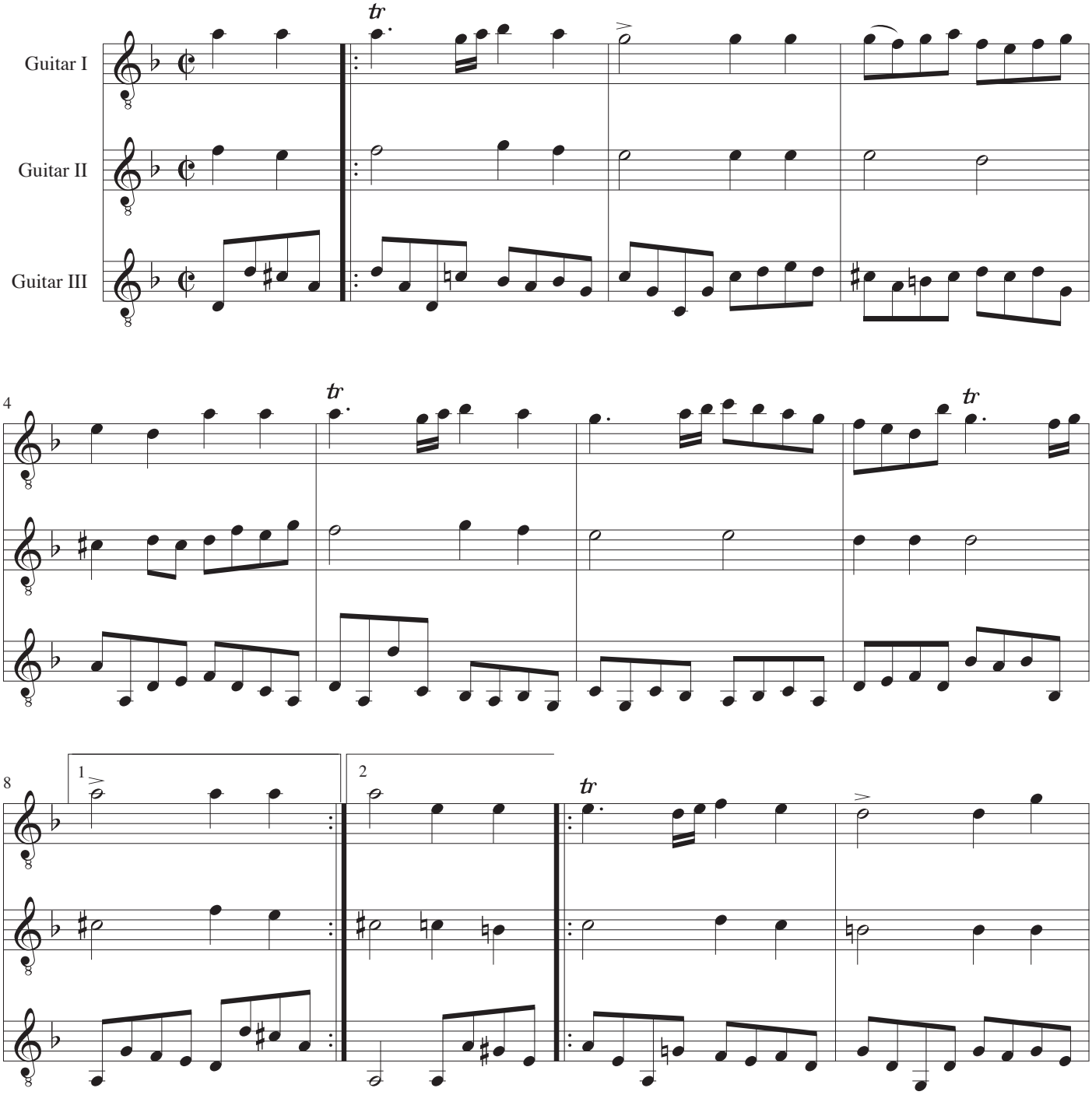

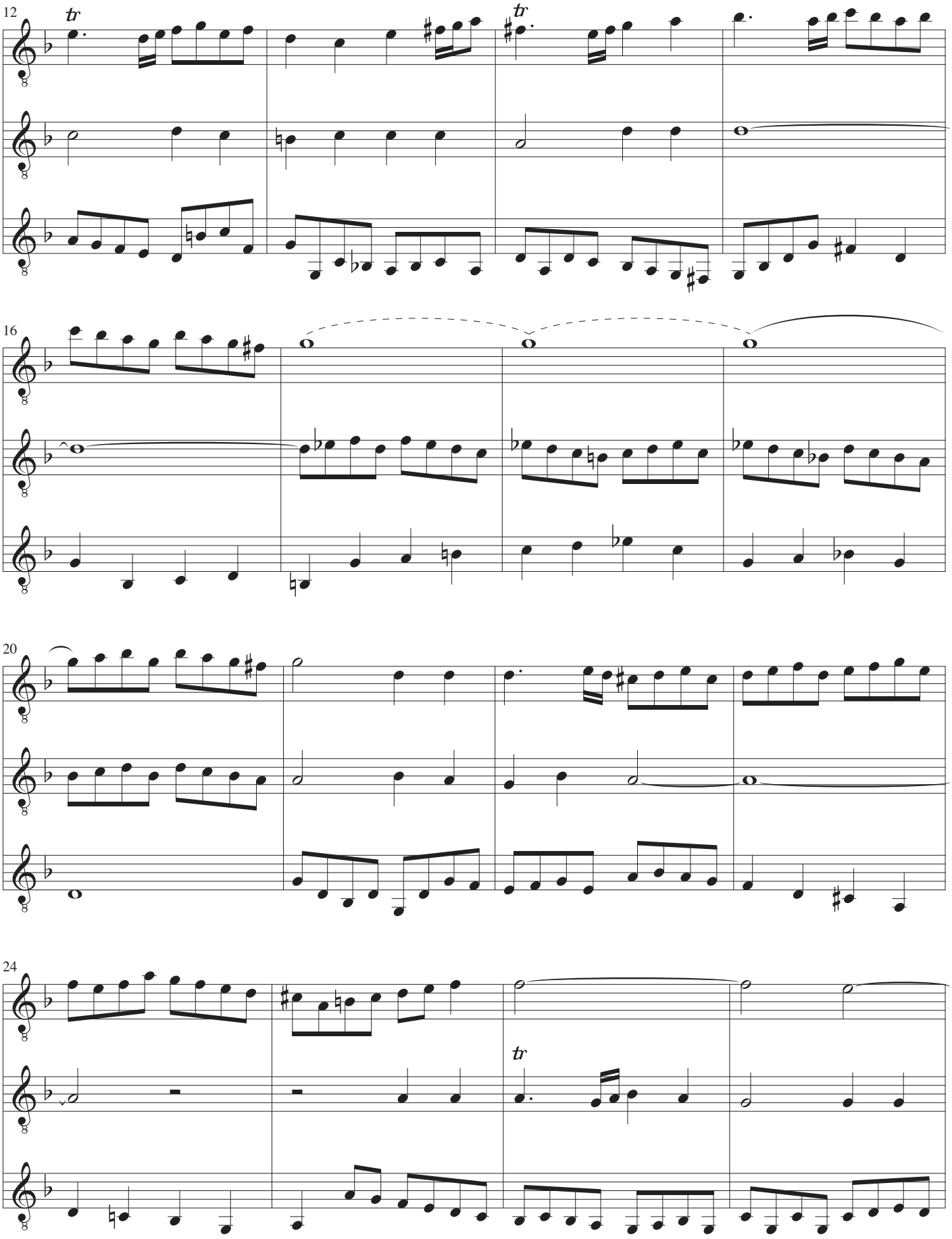
12
tr
tr
16
20
24
tr

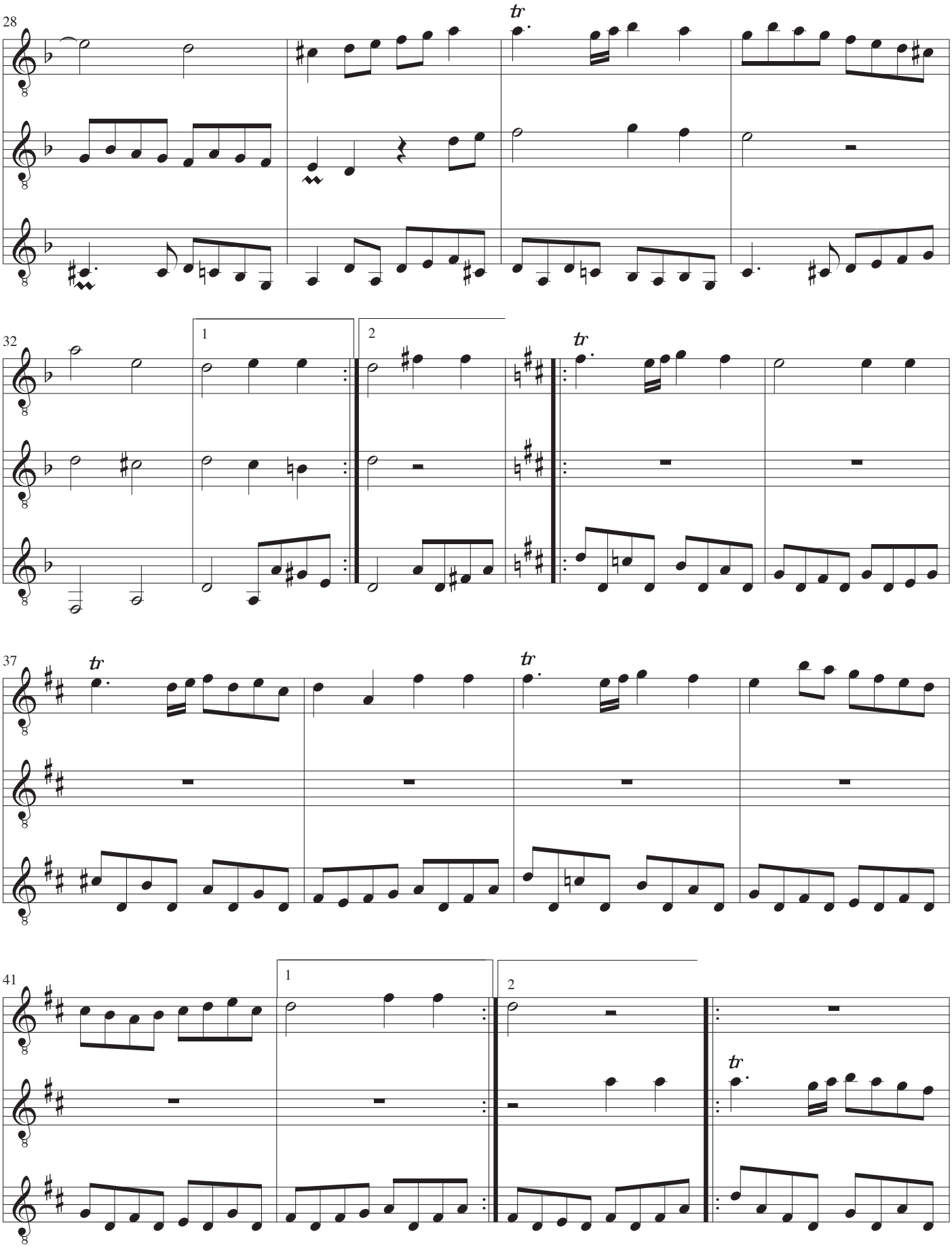
28
tr
32
1
2
tr
37
tr
tr
41
1
2
tr

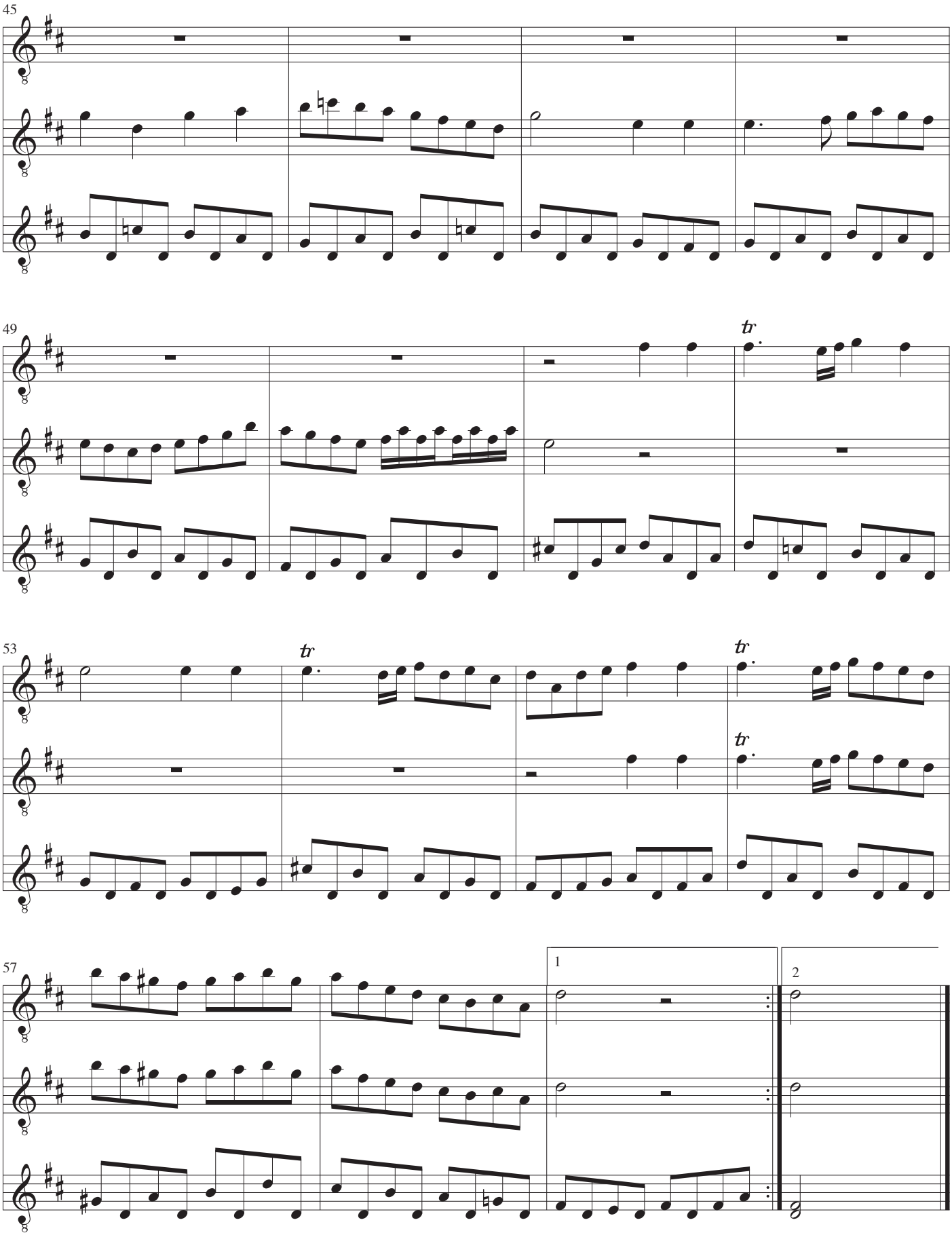
45
49
tr
53
tr
tr
tr
57
1
2

Guitar I

Gavotte

Musik: Johan Sebastian Bach
Arrangement: John Jacobsen

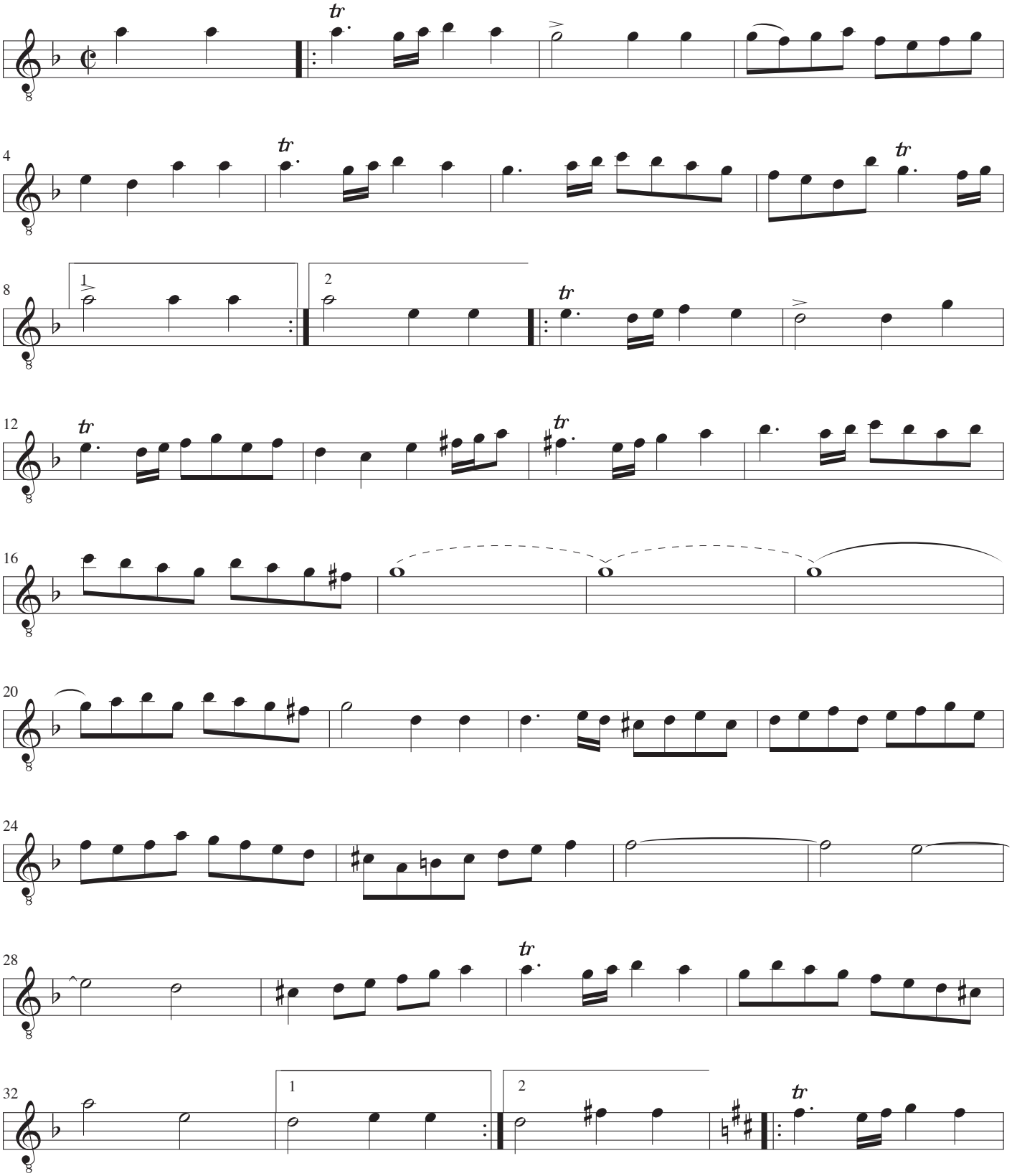

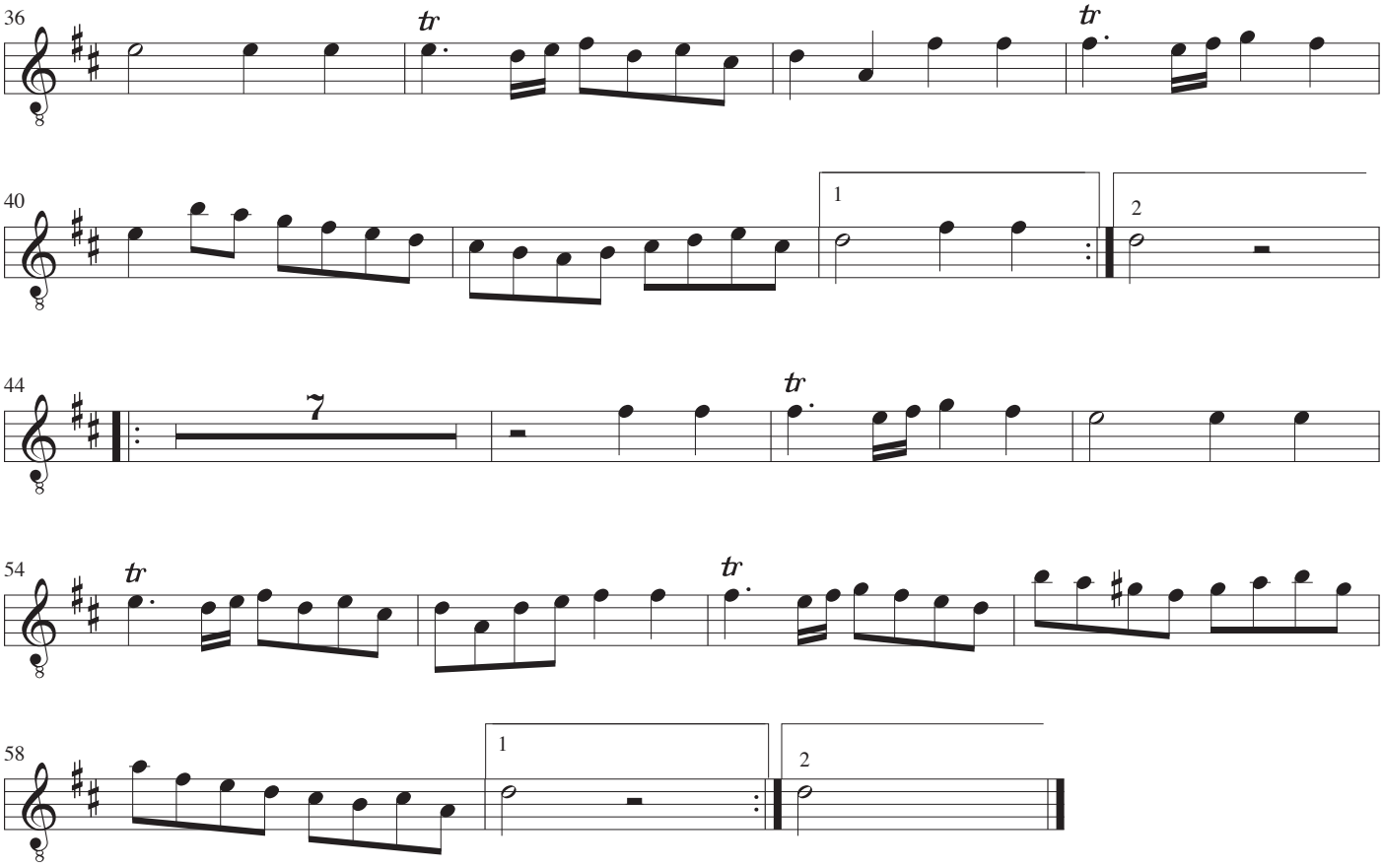
36
tr
tr
40
1
2
44
7
tr
54
tr
tr
58
1
2

Guitar II

Gavotte

Musik: Johan Sebastian Bach
Arrangement: John Jacobsen

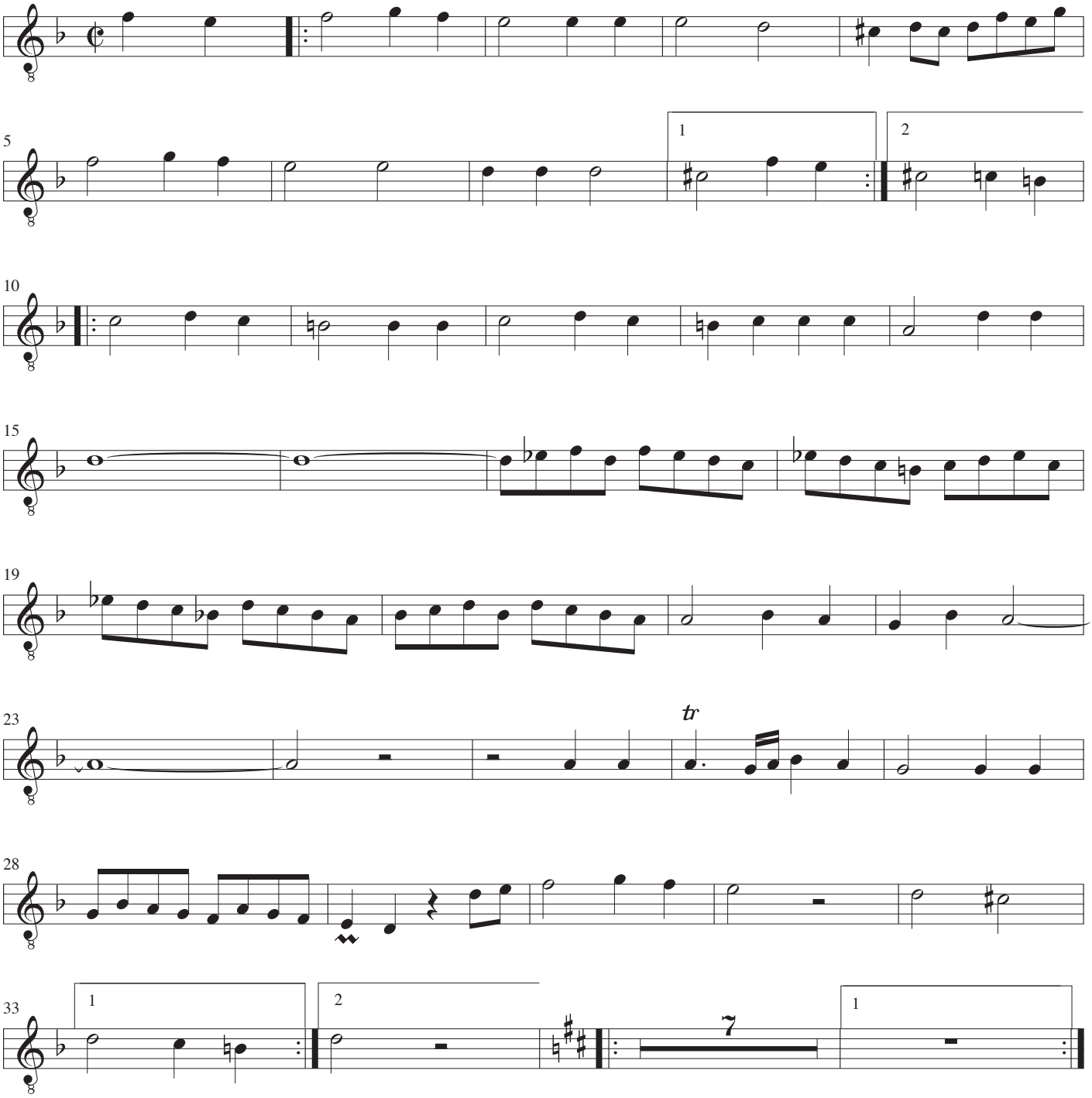

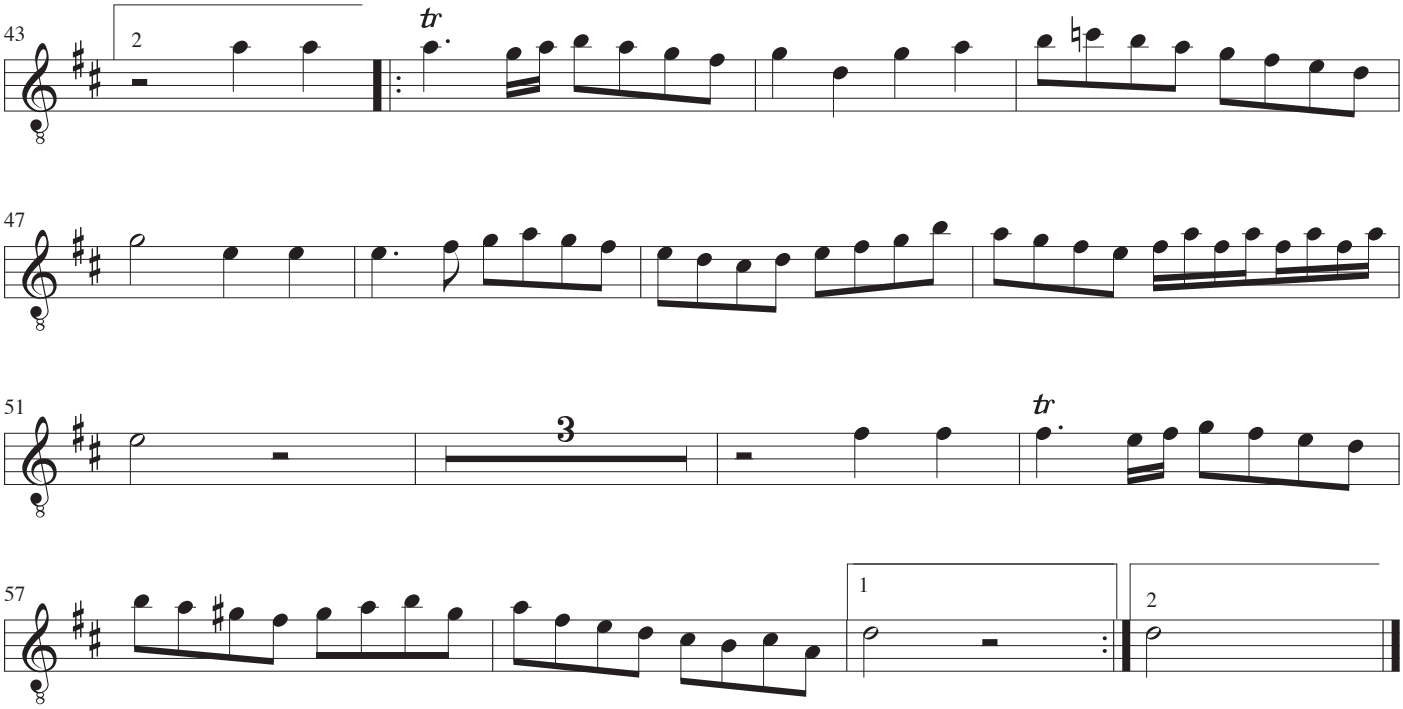
43
2
tr
47
51
3
tr
57
1
2

Gavotte

Musik: Johan Sebastian Bach
Arrangement: John Jacobsen

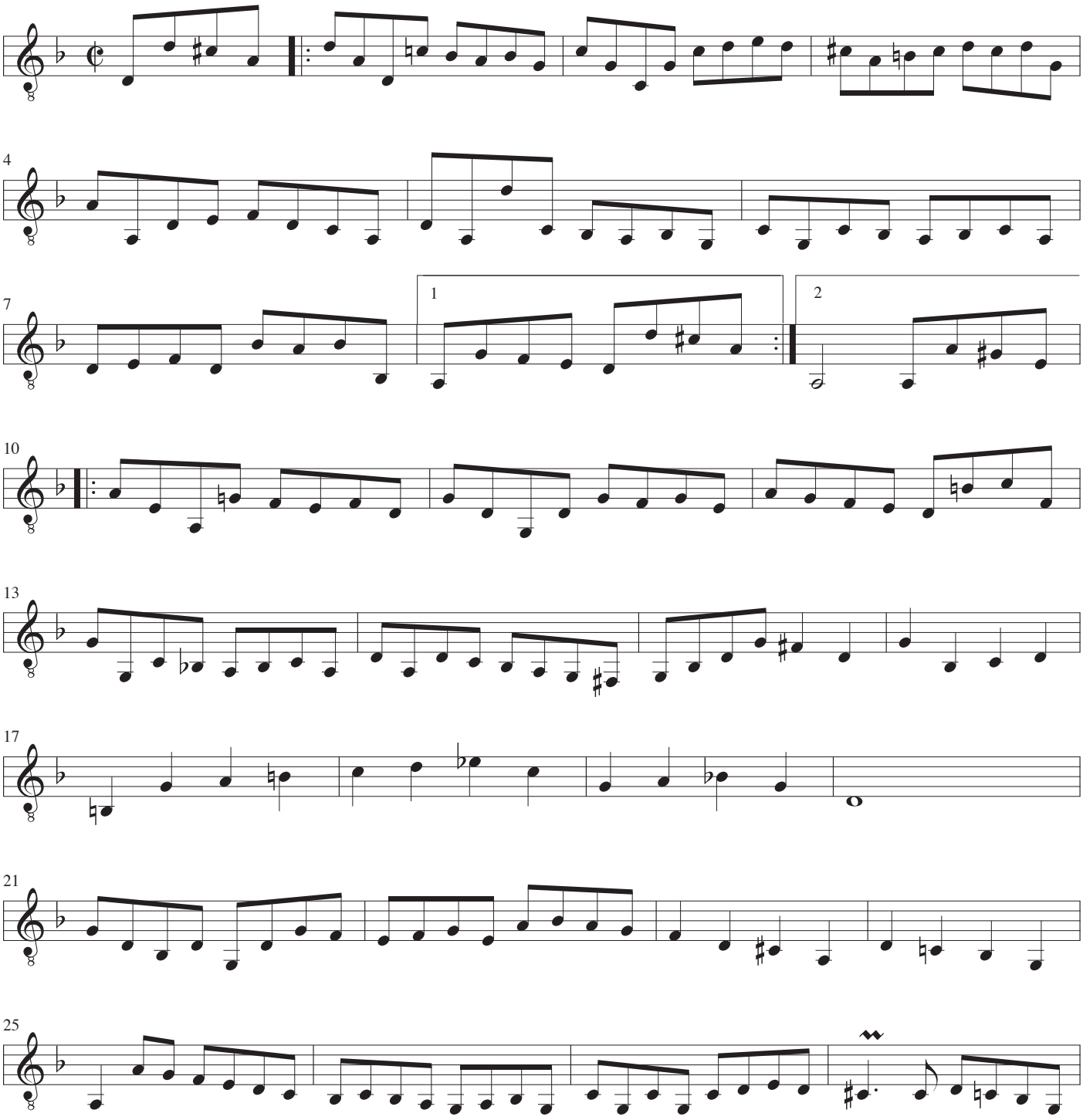

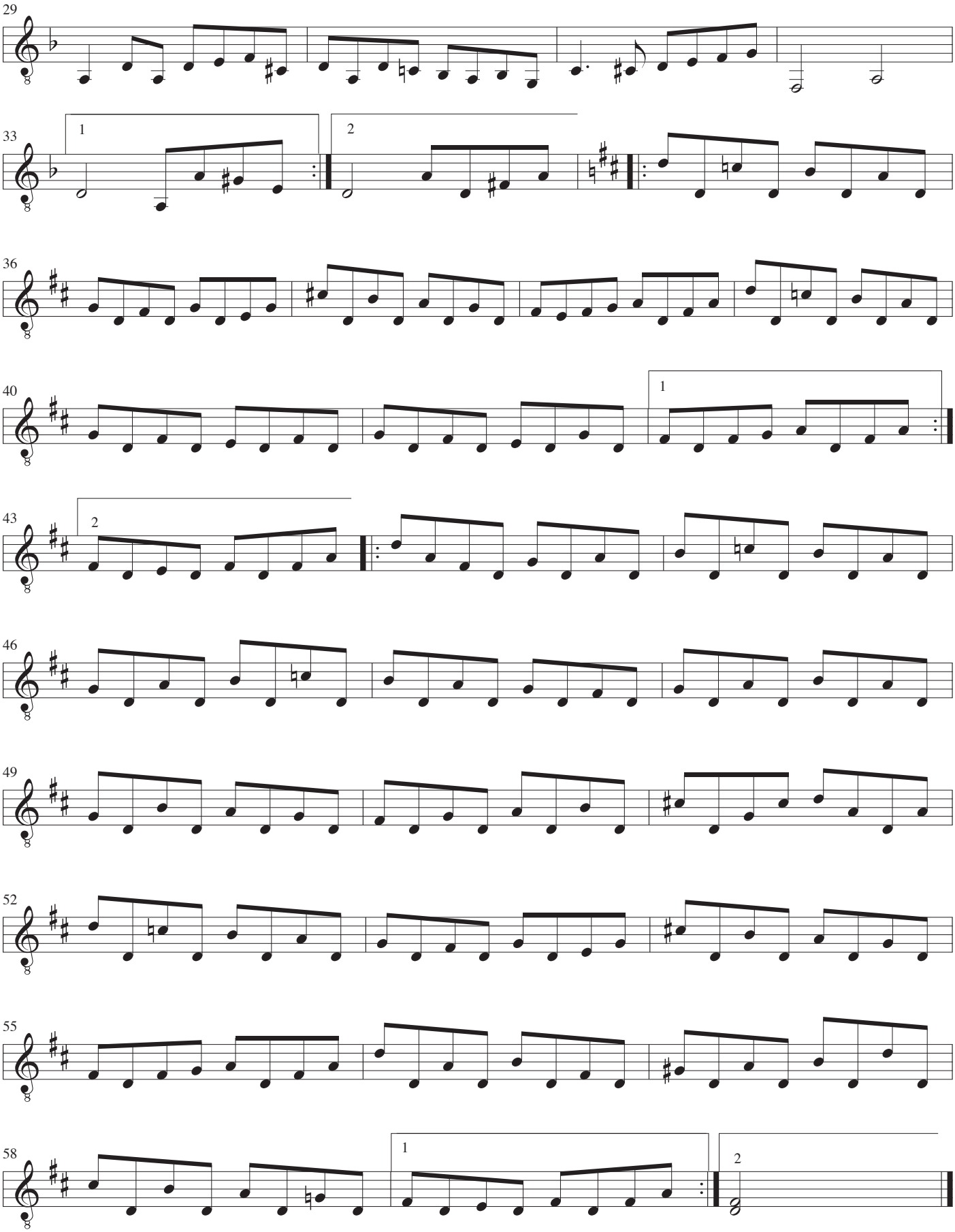
29
33
1
2
36
40
1
43
2
46
49
52
55
58
1
2

Kinderszenen

Von fremden Ländern und Menschen op. 15, nr. 1

Musik: Robert Schumann
Arrangement: John Jacobsen

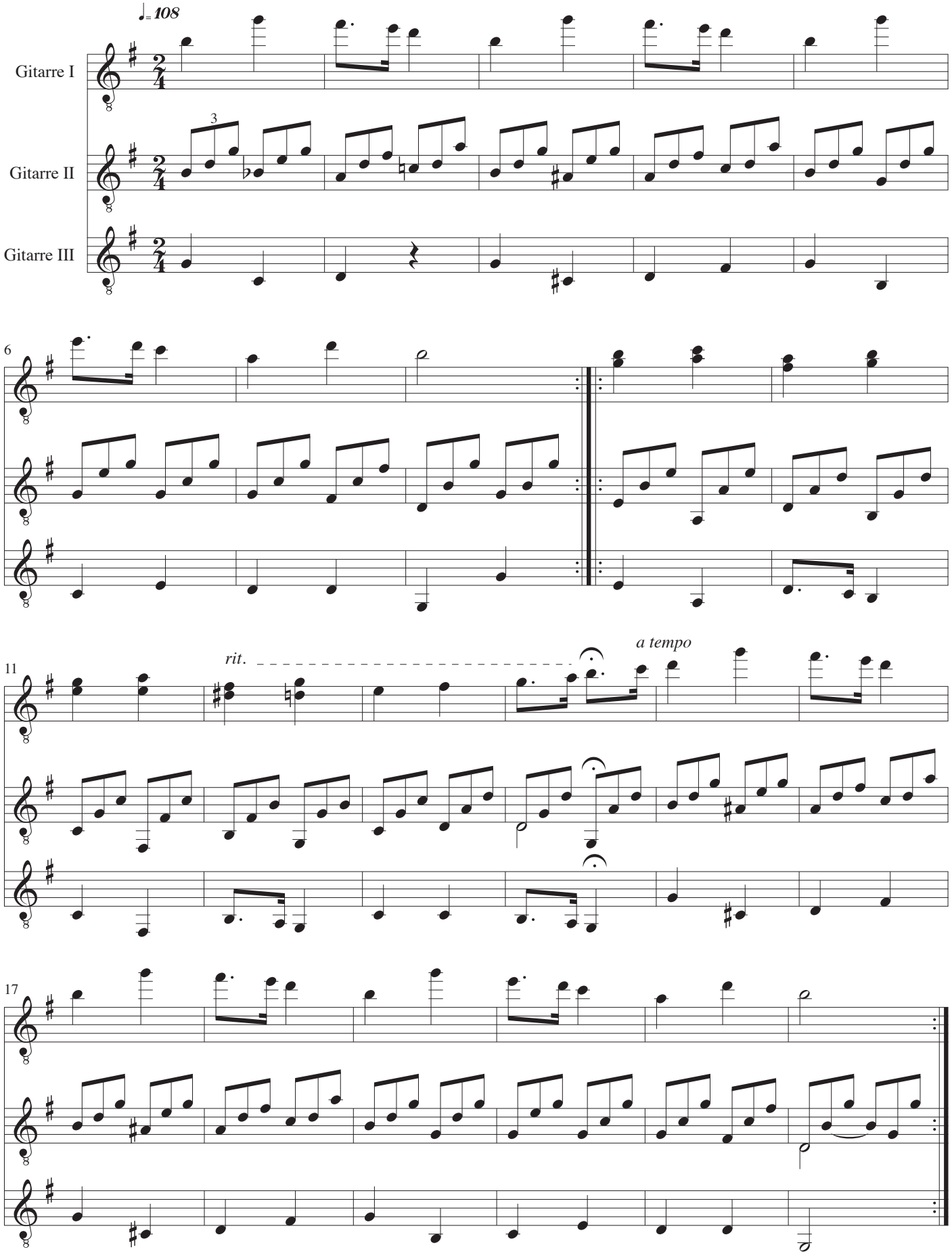

Largo

Musik: Georg Friedrich Händel
Arrangement: John Jacobsen

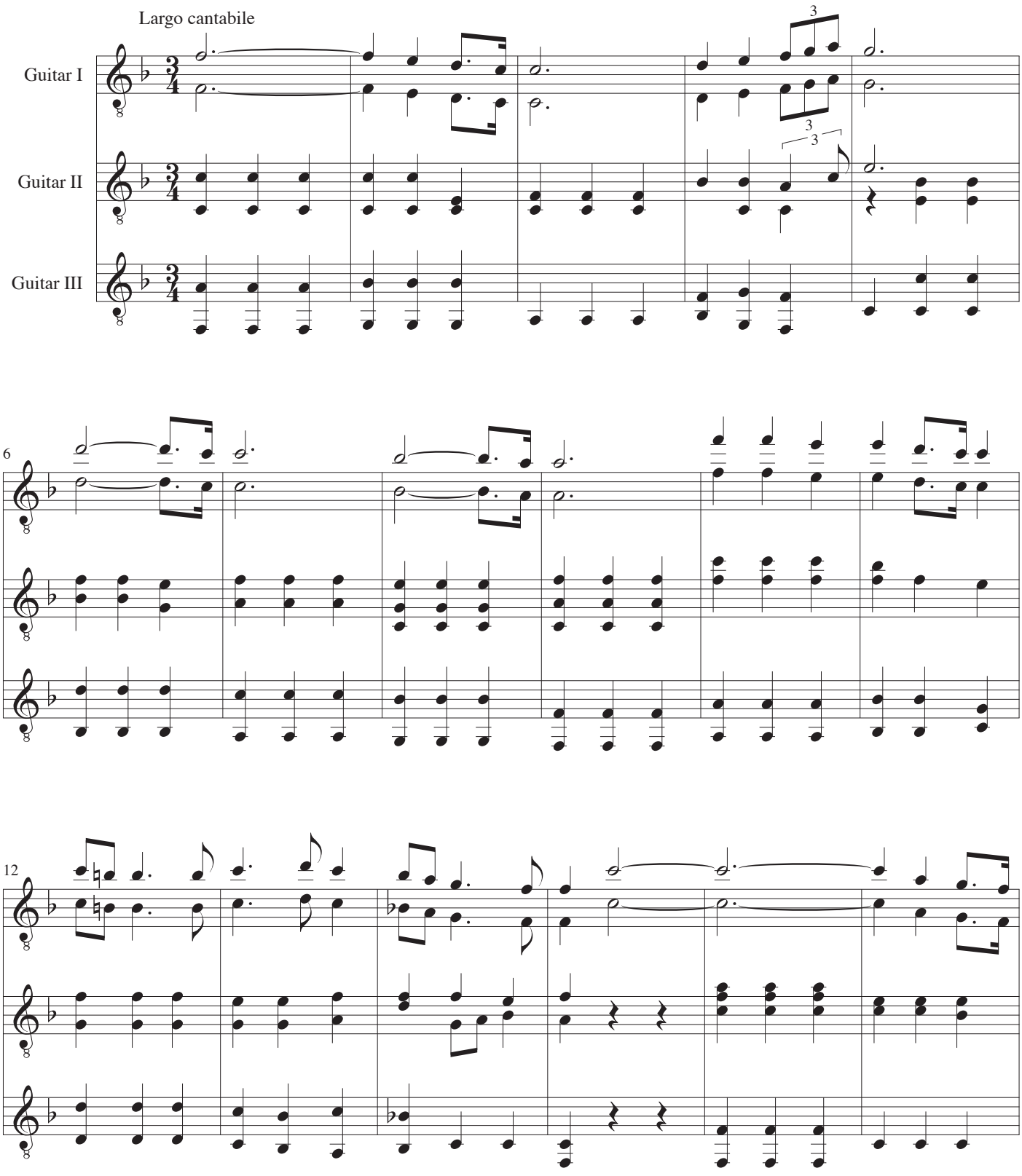

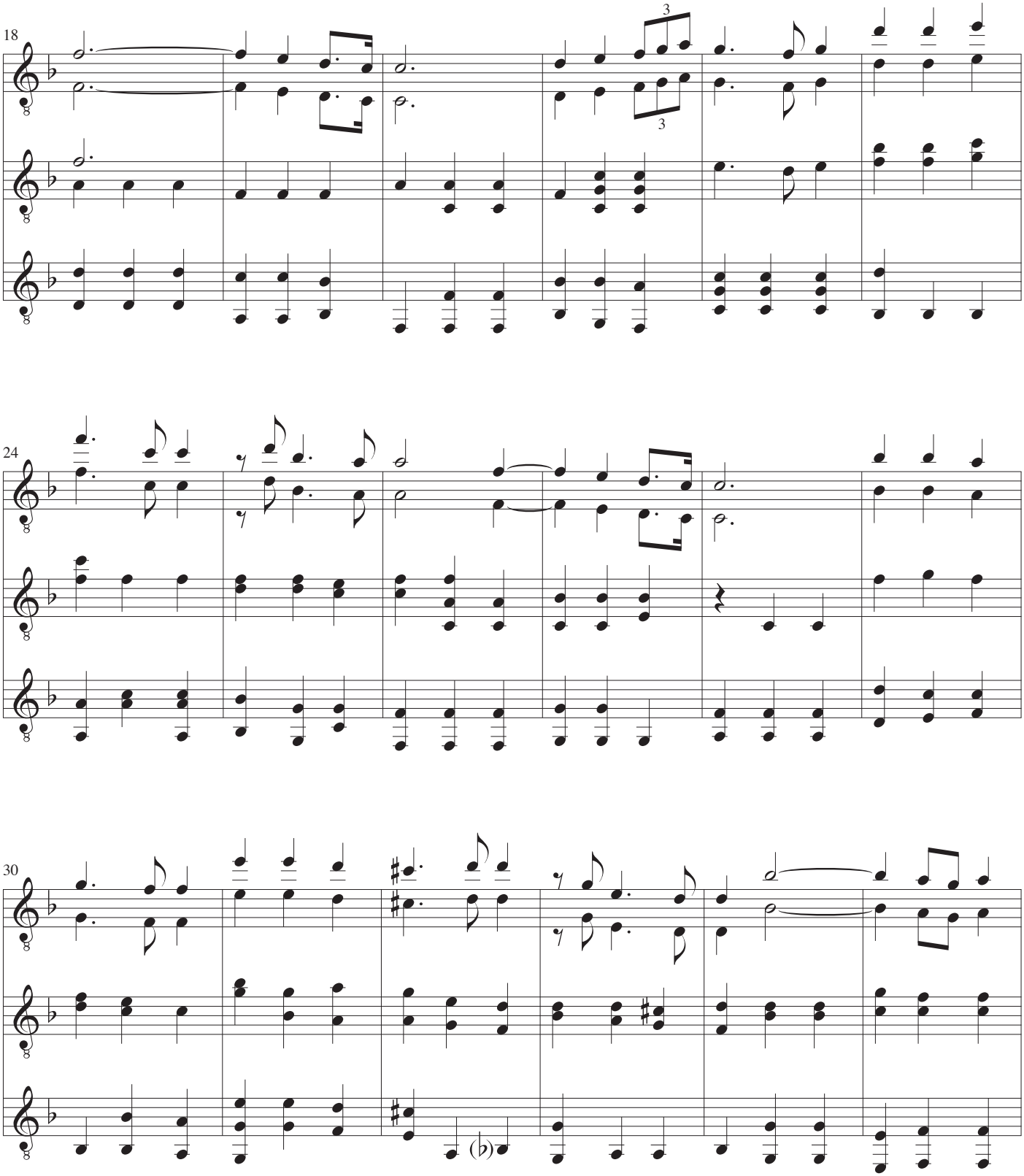
18
3
3
24
30

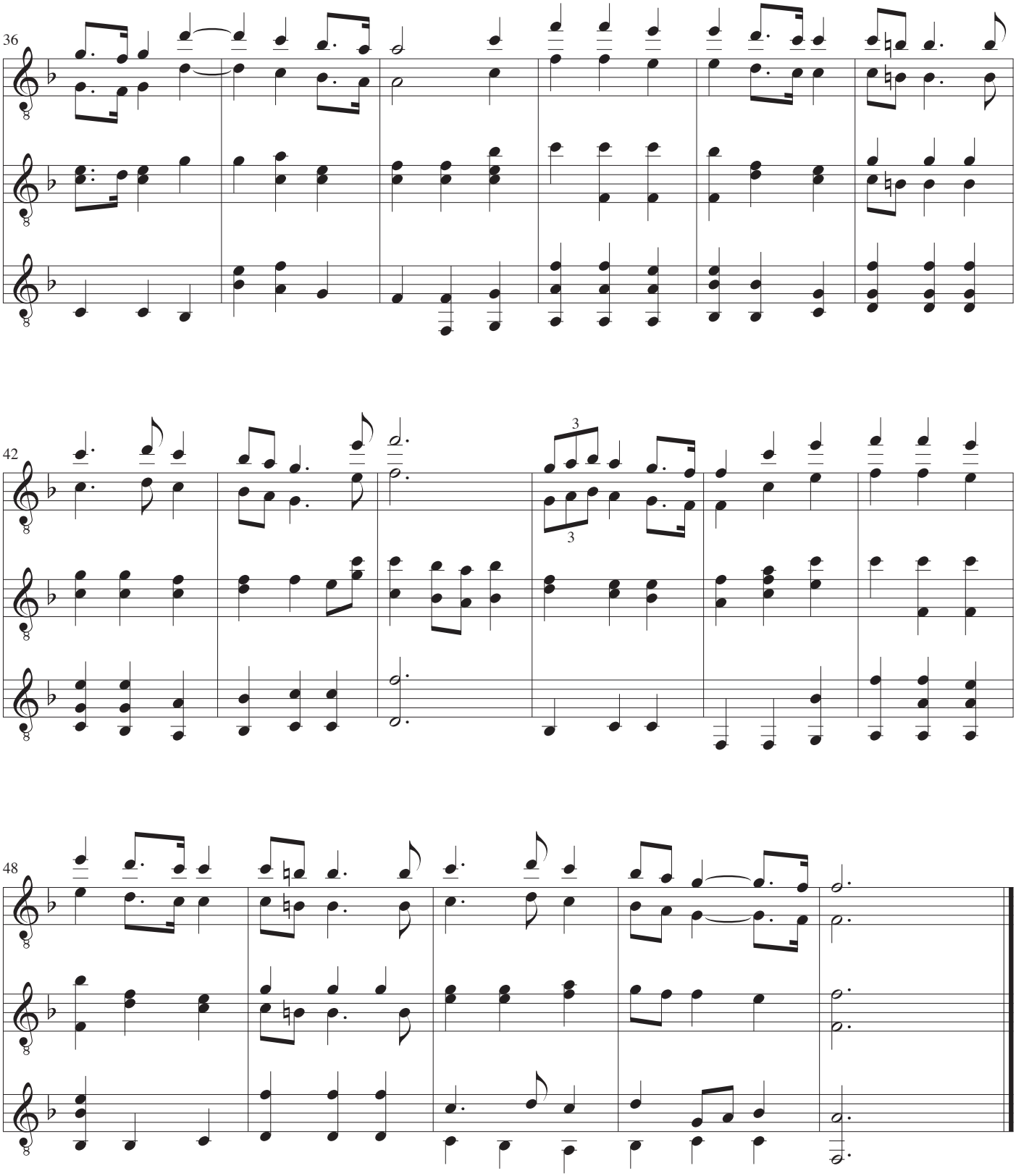
36
42
3
3
48

Guitar I

Largo

Musik: Georg Friedrich Händel
Arrangement: John Jacobsen

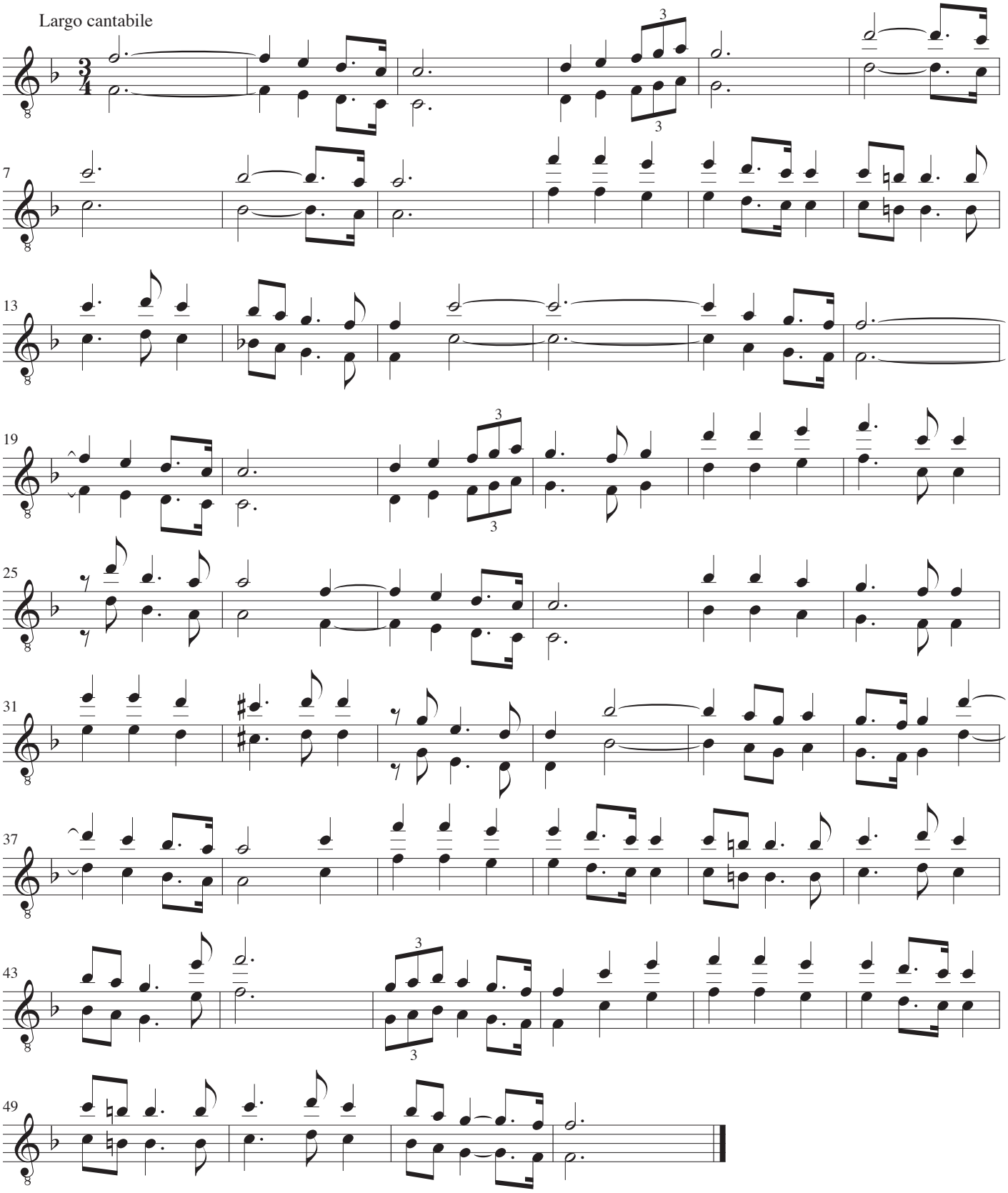

Guitar II

Largo

Musik: Georg Friedrich Händel
Arrangement: John Jacobsen

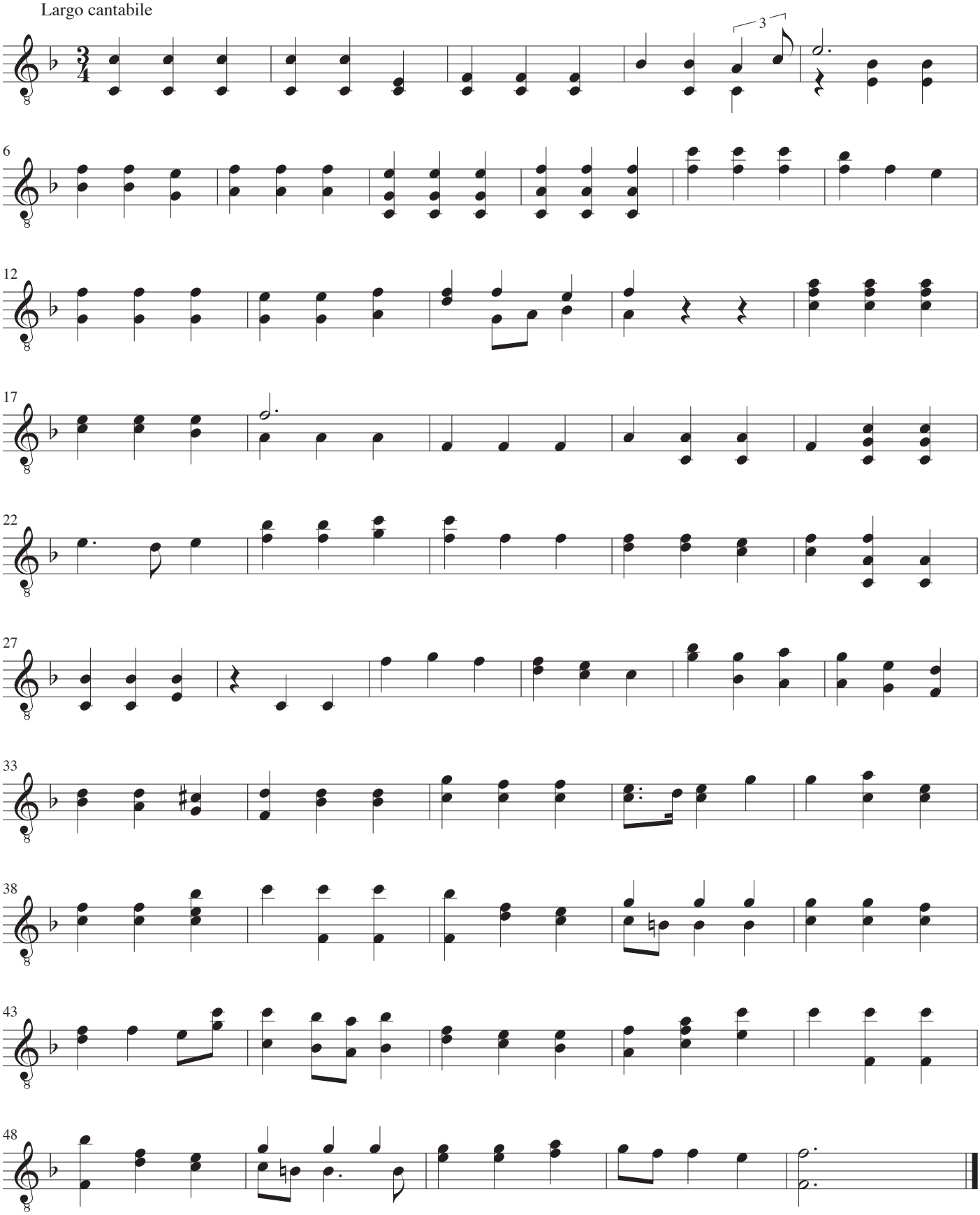

Guitar III

Largo

Musik: Georg Friedrich Händel
Arrangement: John Jacobsen

Largo cantabile

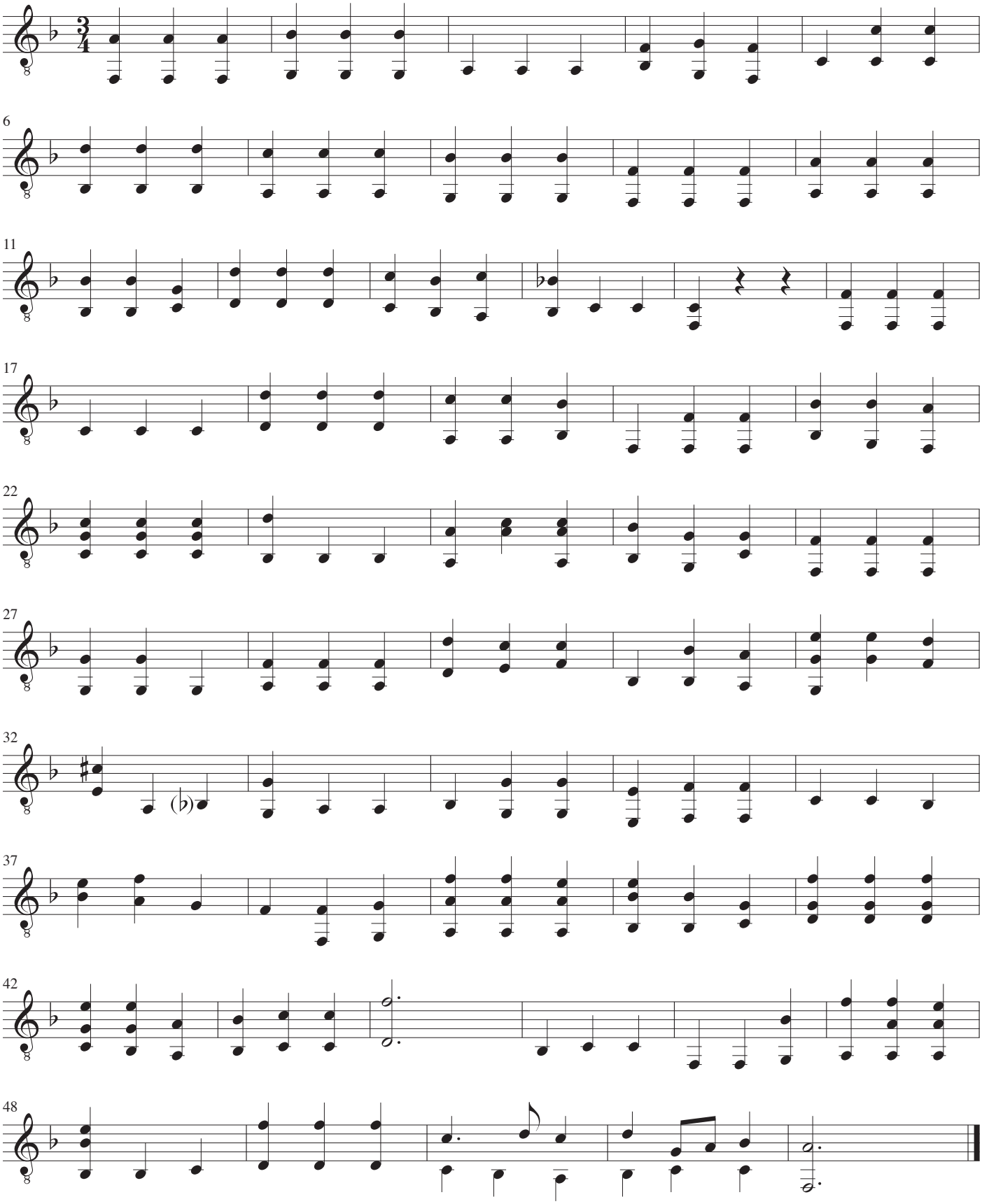

Au clair de la lune

Musik: B. Lully
Arrangement: John Jacobsen

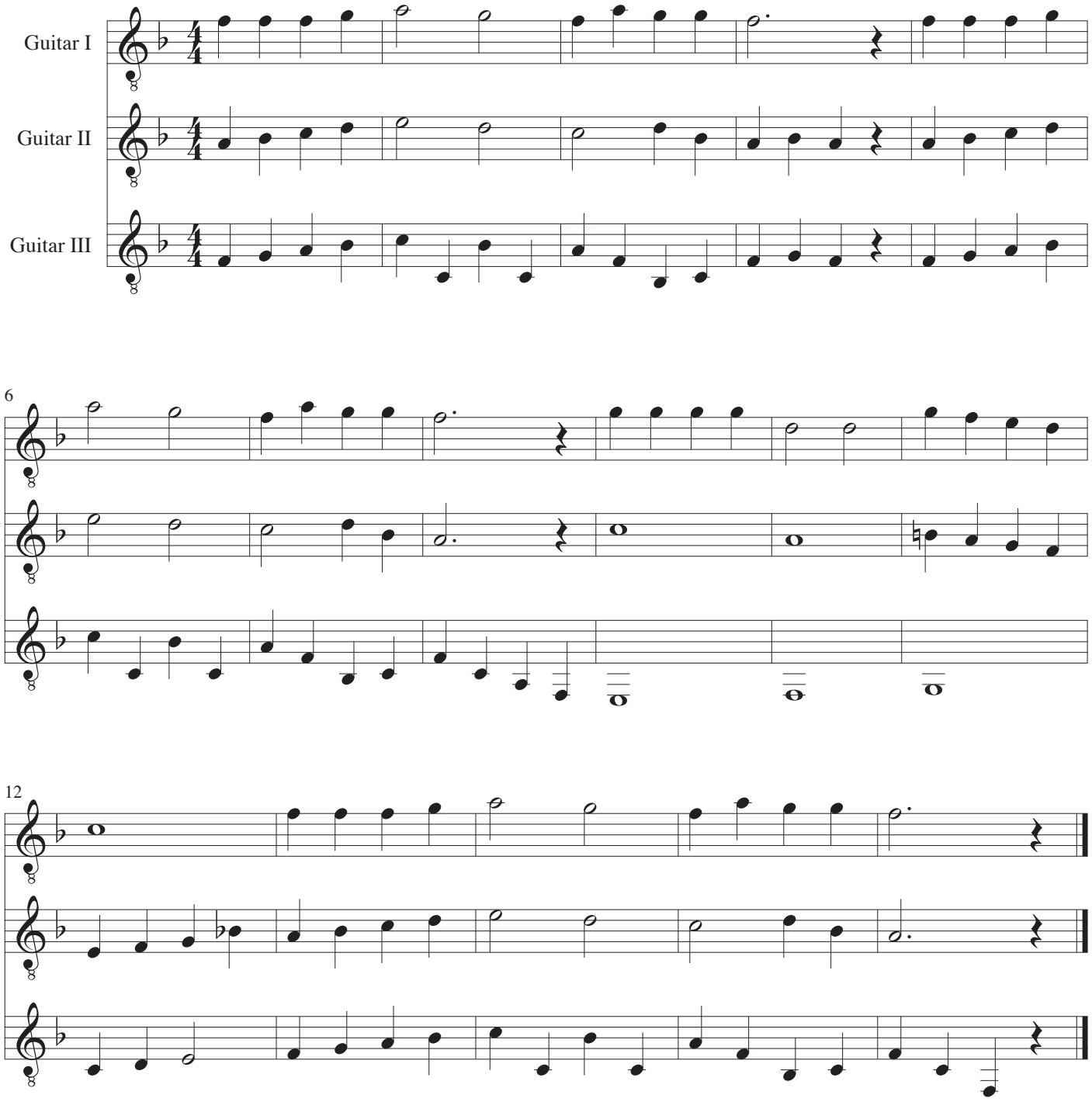

En pige gik i engen

Musik: Ukendt, Danmark
Arrangement: John Jacobsen

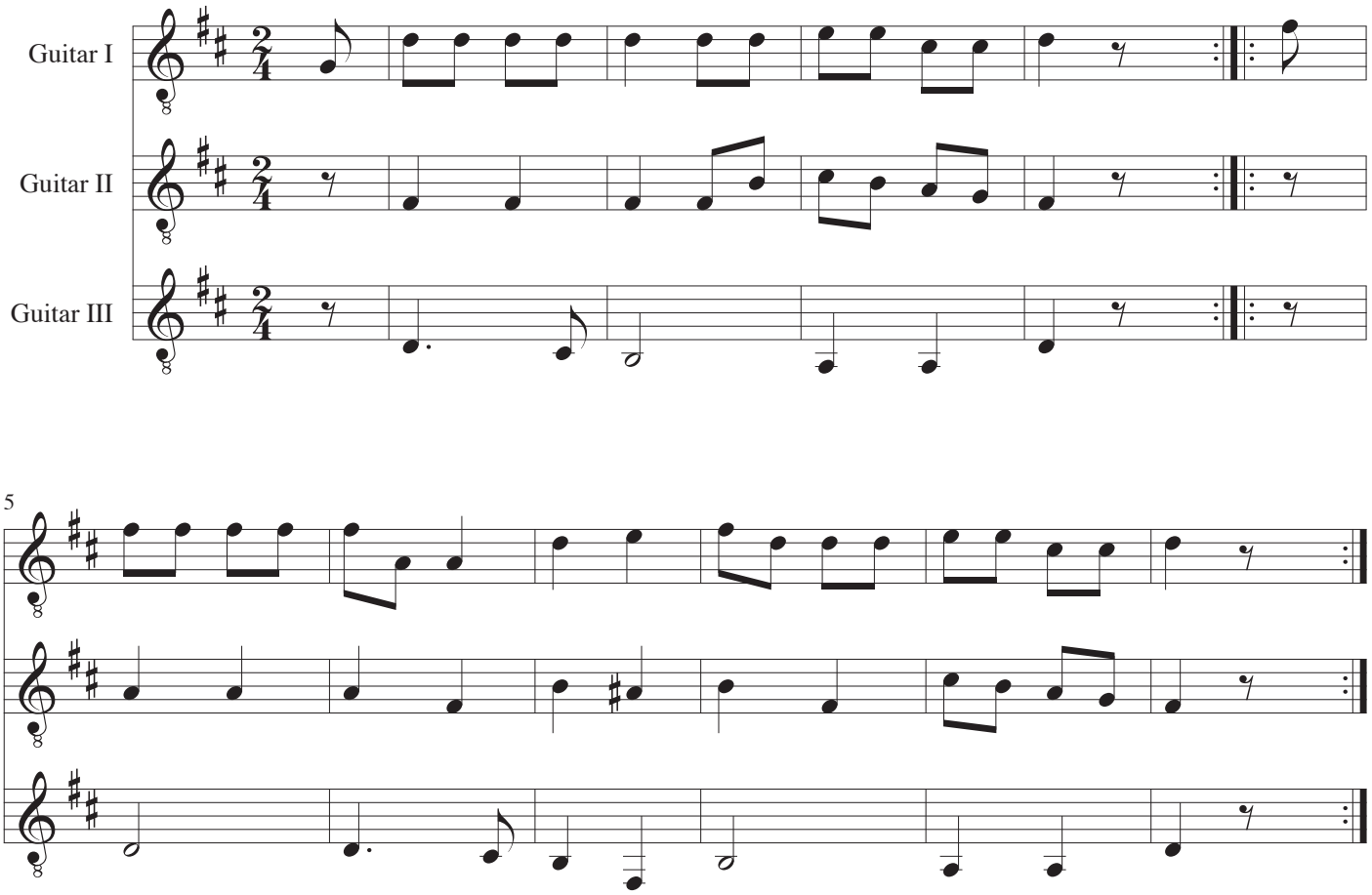

Tranedans

Musik: Ukendt, russisk
Arrangement: John Jacobsen

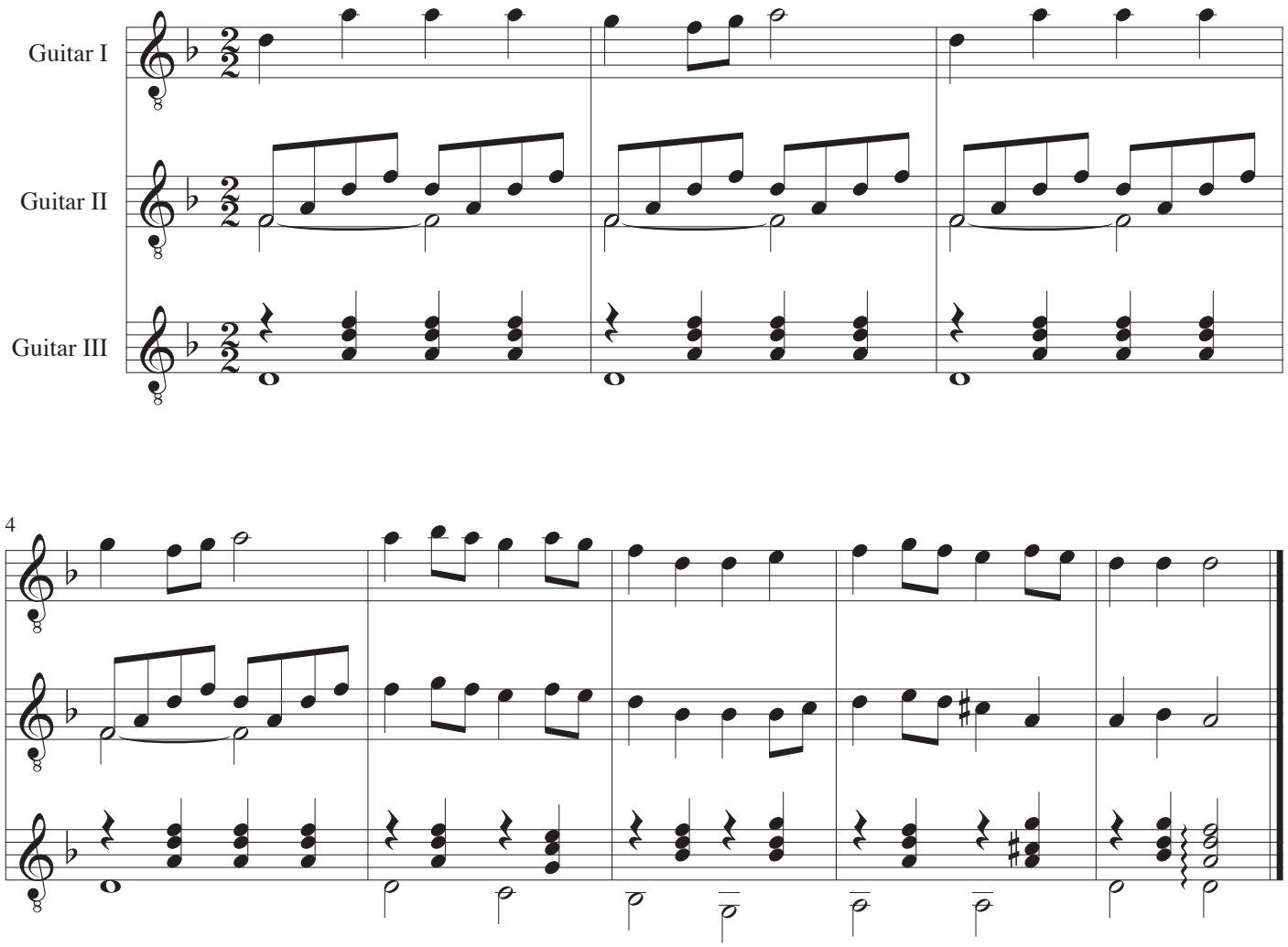

Viva la música

Efter et motiv af Michael Praetorius (1571-1621)

Musik: John Jacobsen

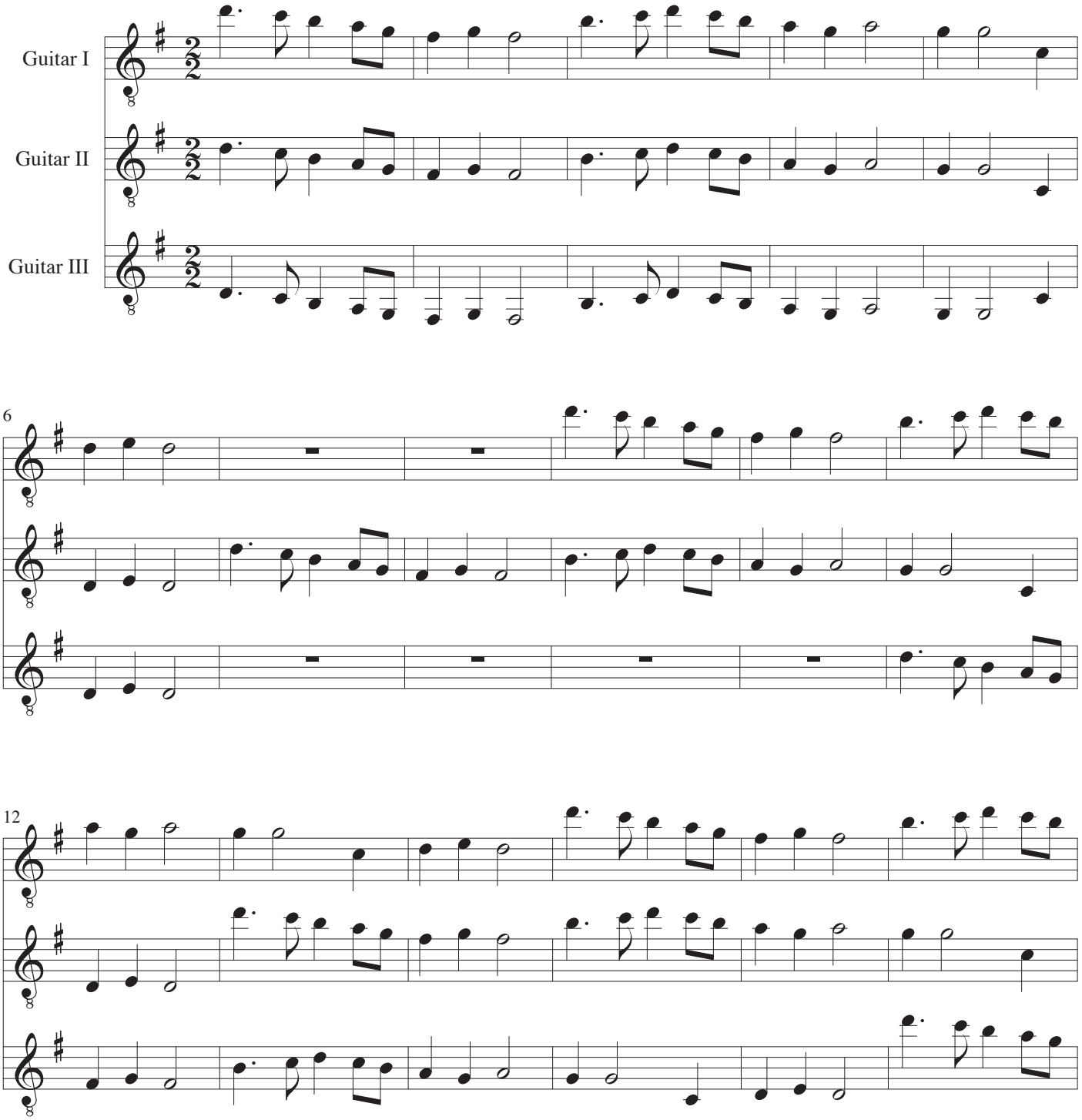

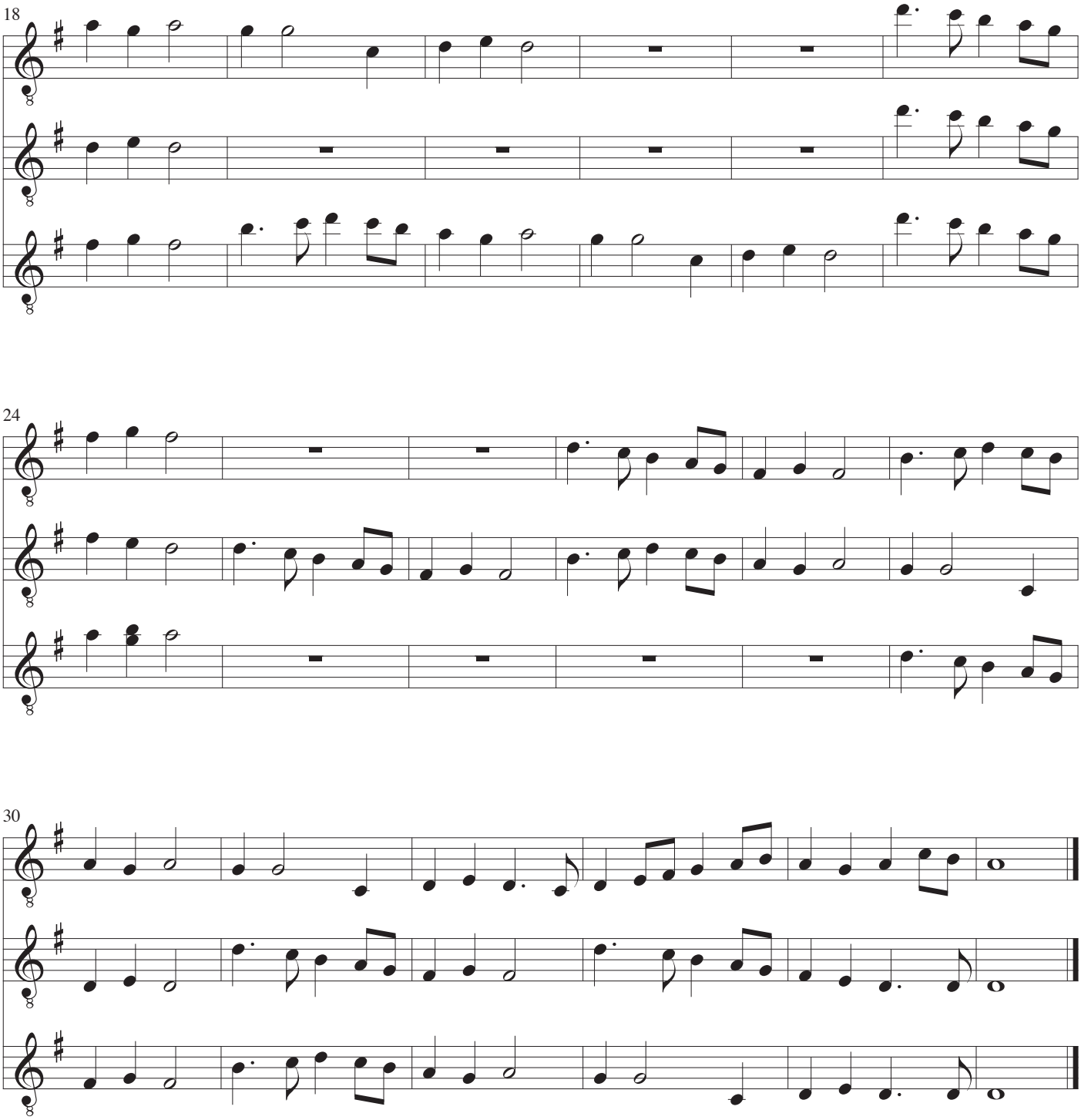
18
24
30

Lille suite for tre guitarer

John Jacobsen, 1981

I

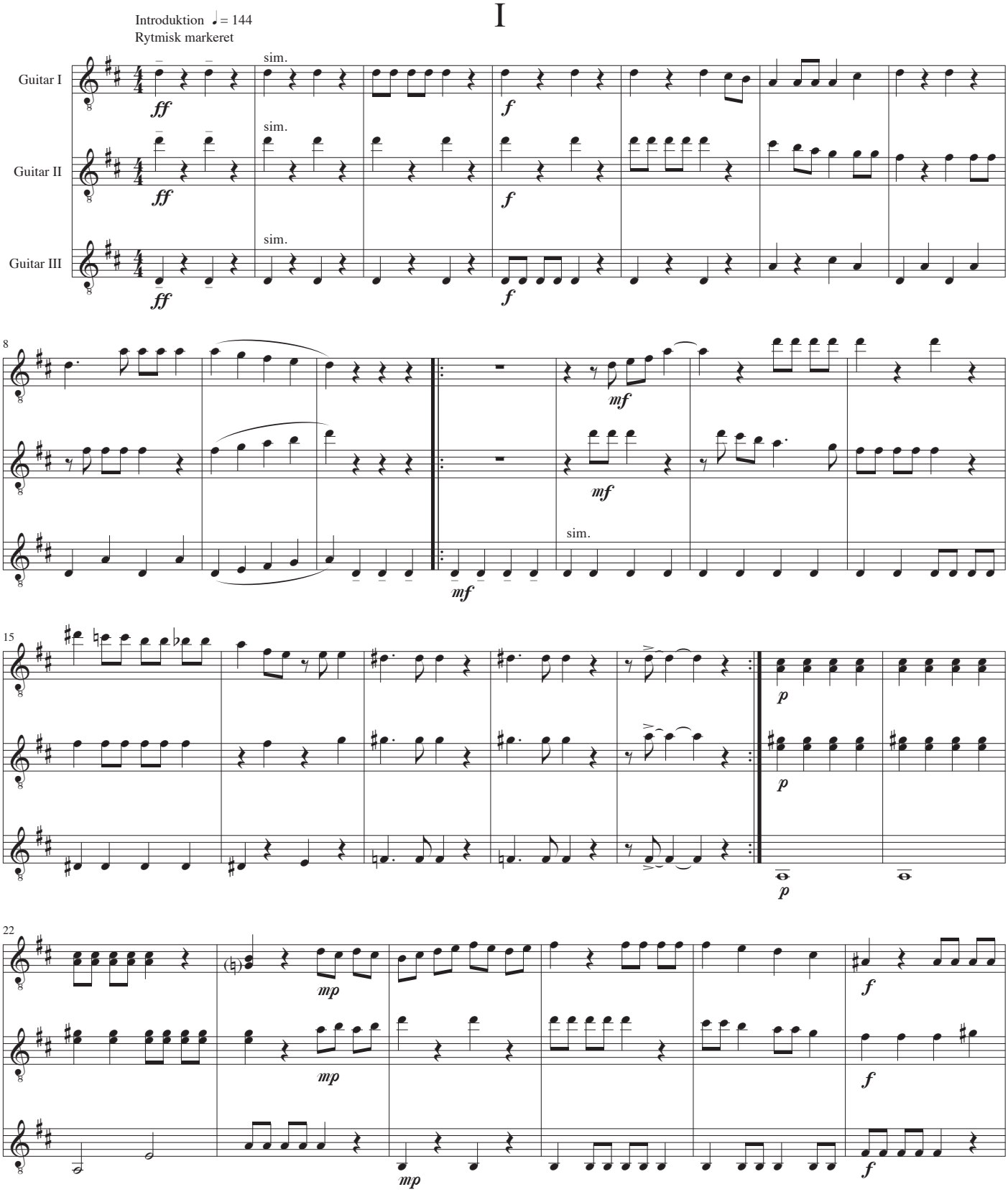

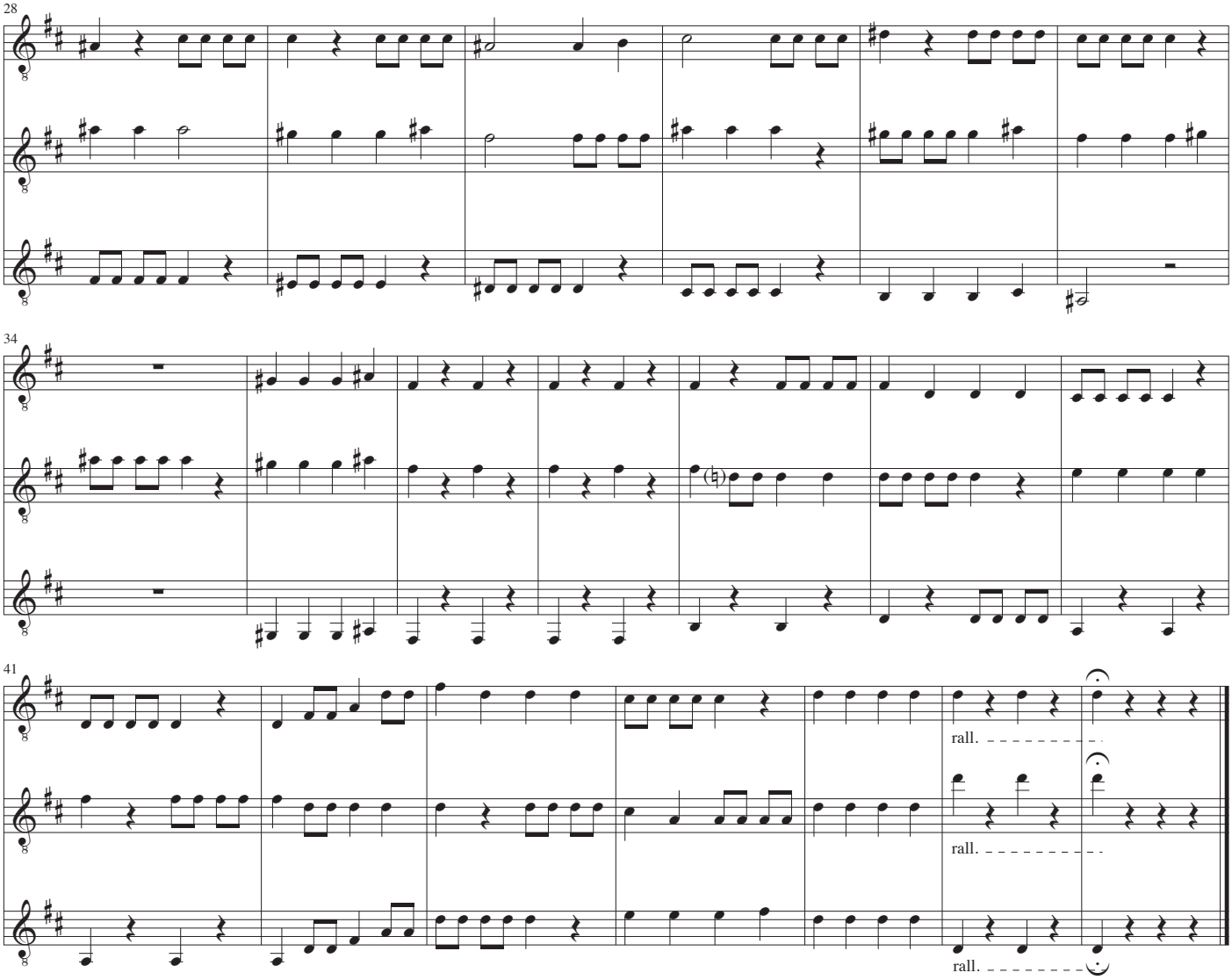
28
34
41
rall.
rall.
rall.

II

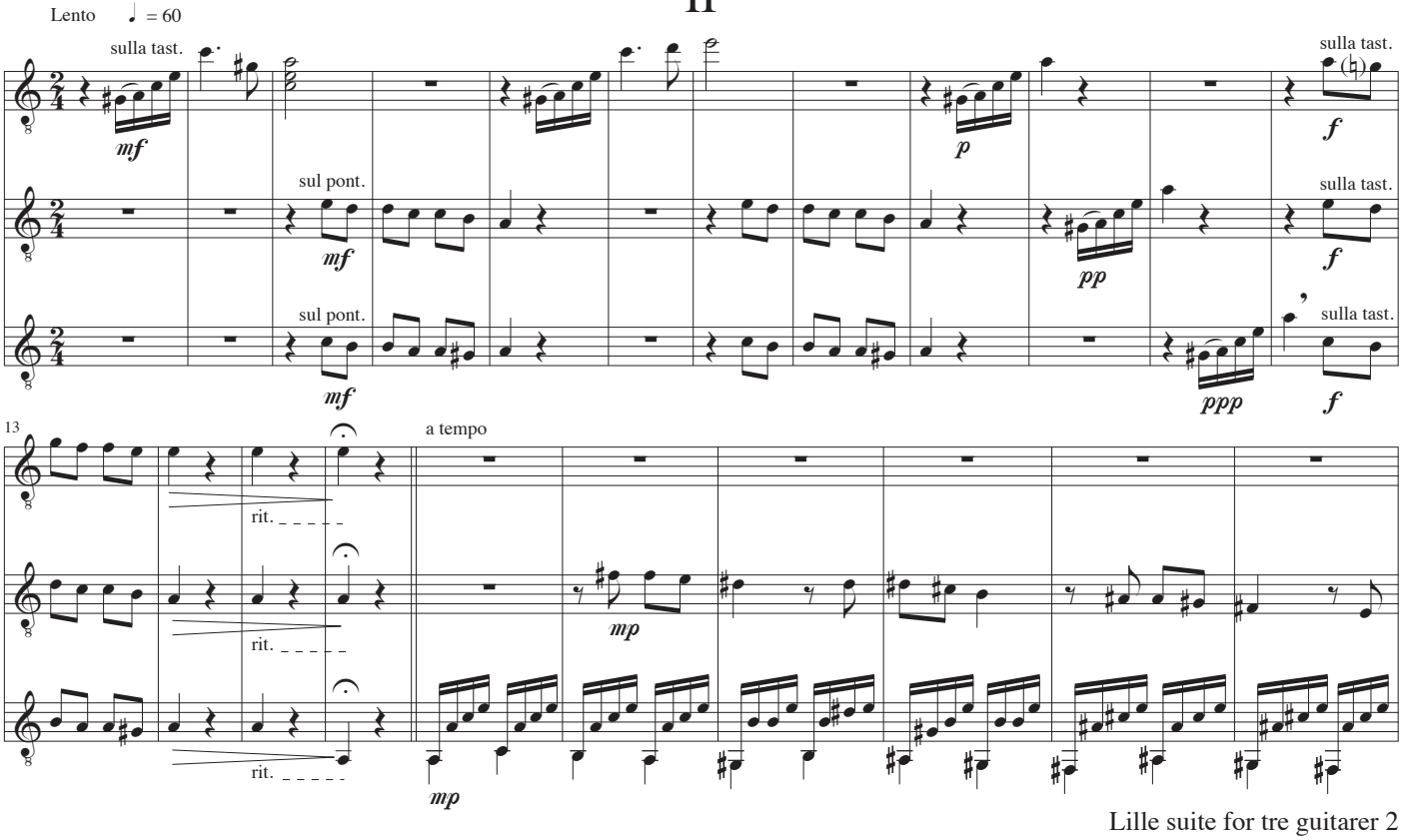
Lento ♩ = 60
sulla tast.
mf
sul pont.
mf
sul pont.
mf
p
pp
ppp
sulla tast.
f
sulla tast.
f
sulla tast.
f
13
a tempo
rit.
rit.
rit.
mp
mp

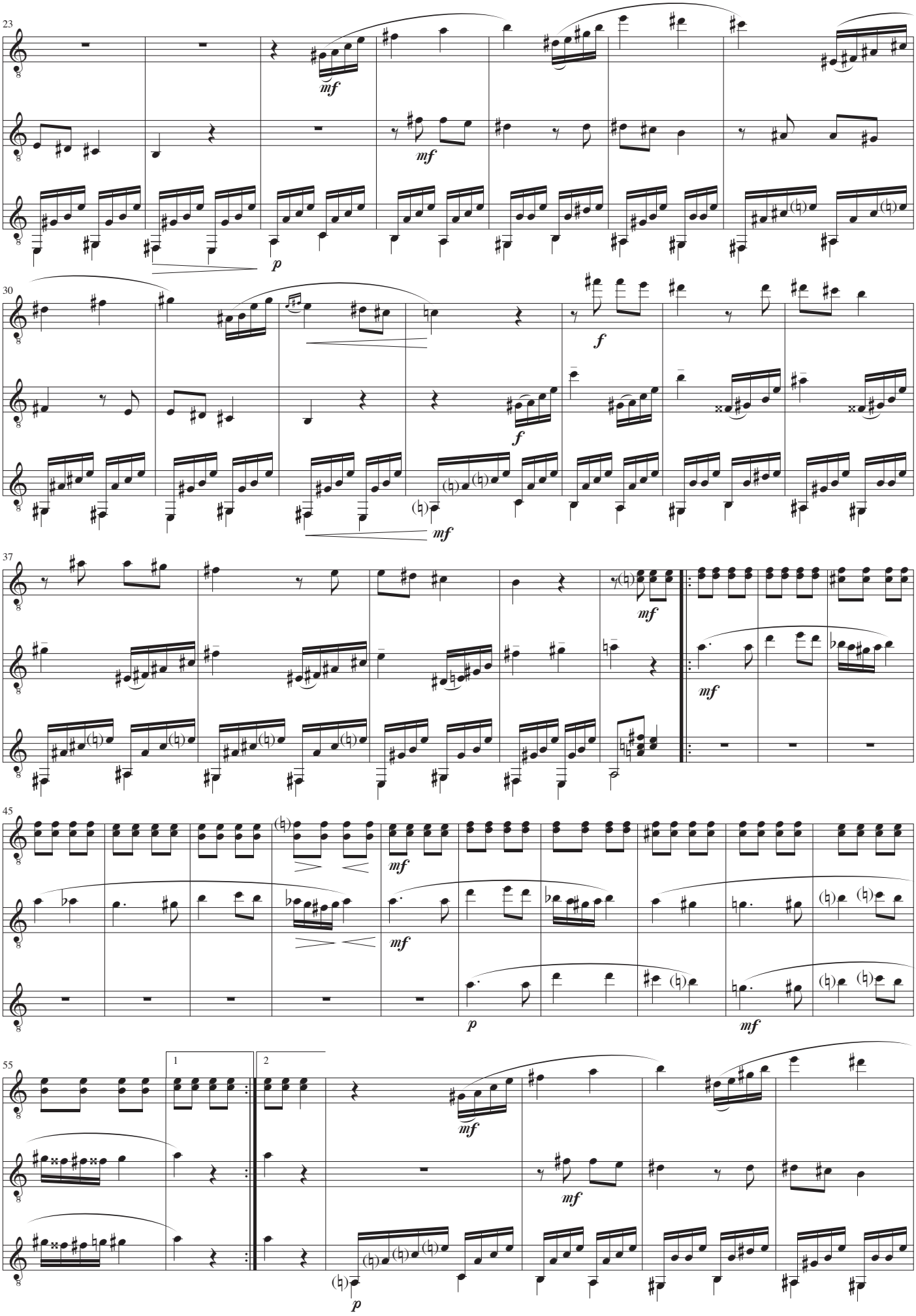
23
mf
mf
p
30
f
f
mf
37
mf
mf
45
mf
mf
p
mf
55
1
2
mf
mf
p

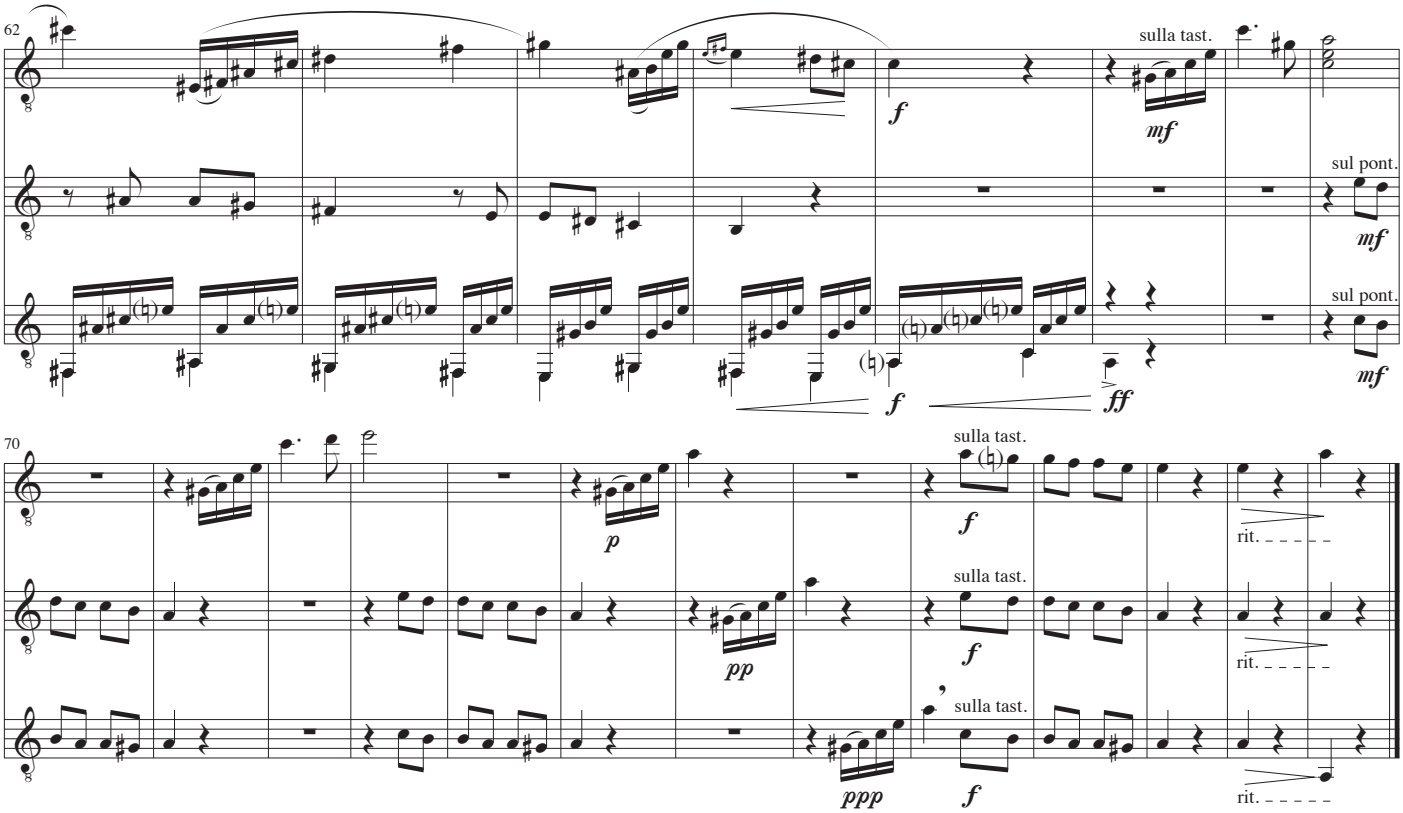
62
sulla tast.
sul pont.
sul pont.
70
sulla tast.
sulla tast.
sulla tast.
rit.
rit.
rit.

III

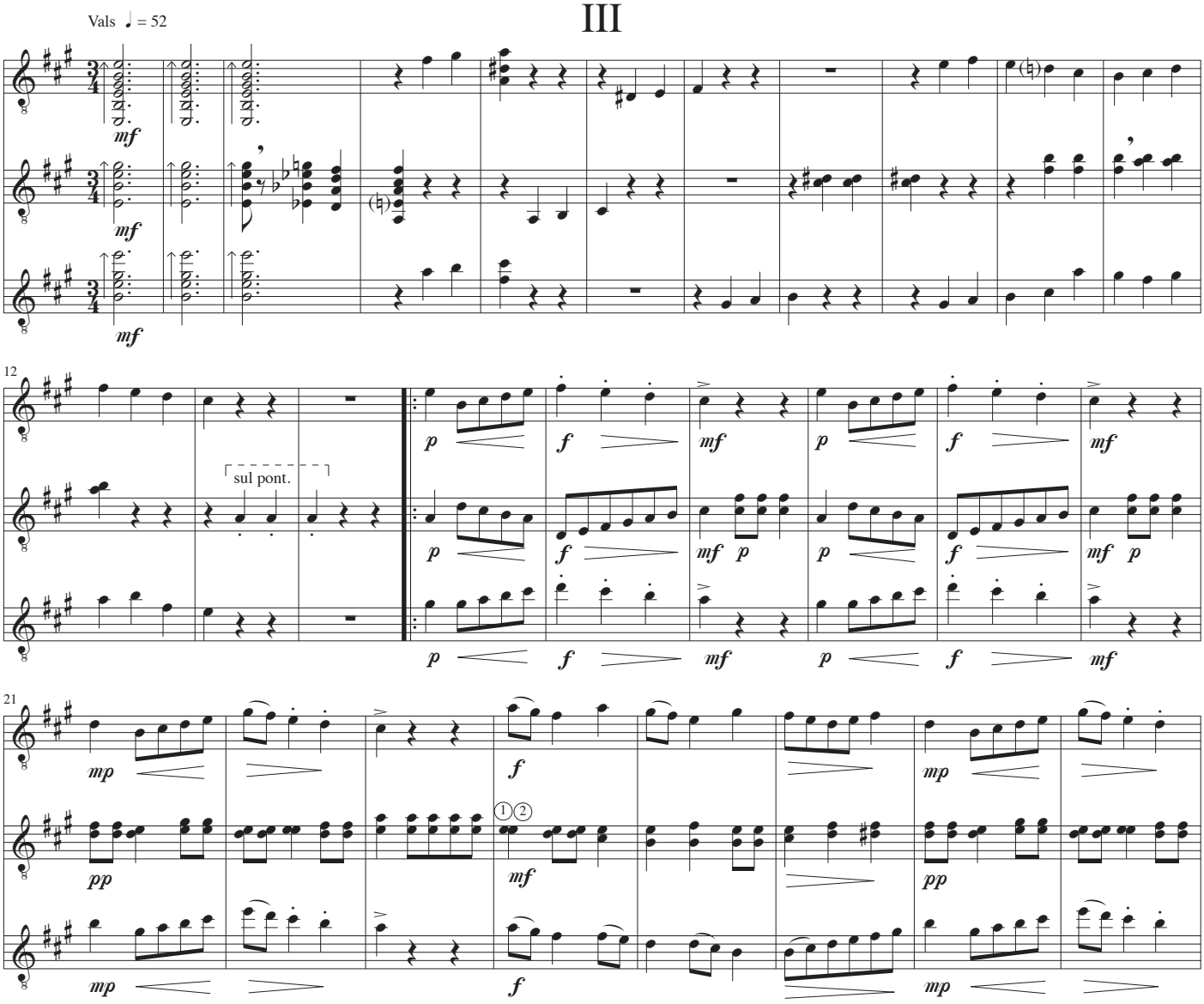
Vals ♩ = 52
12
sul pont.
21

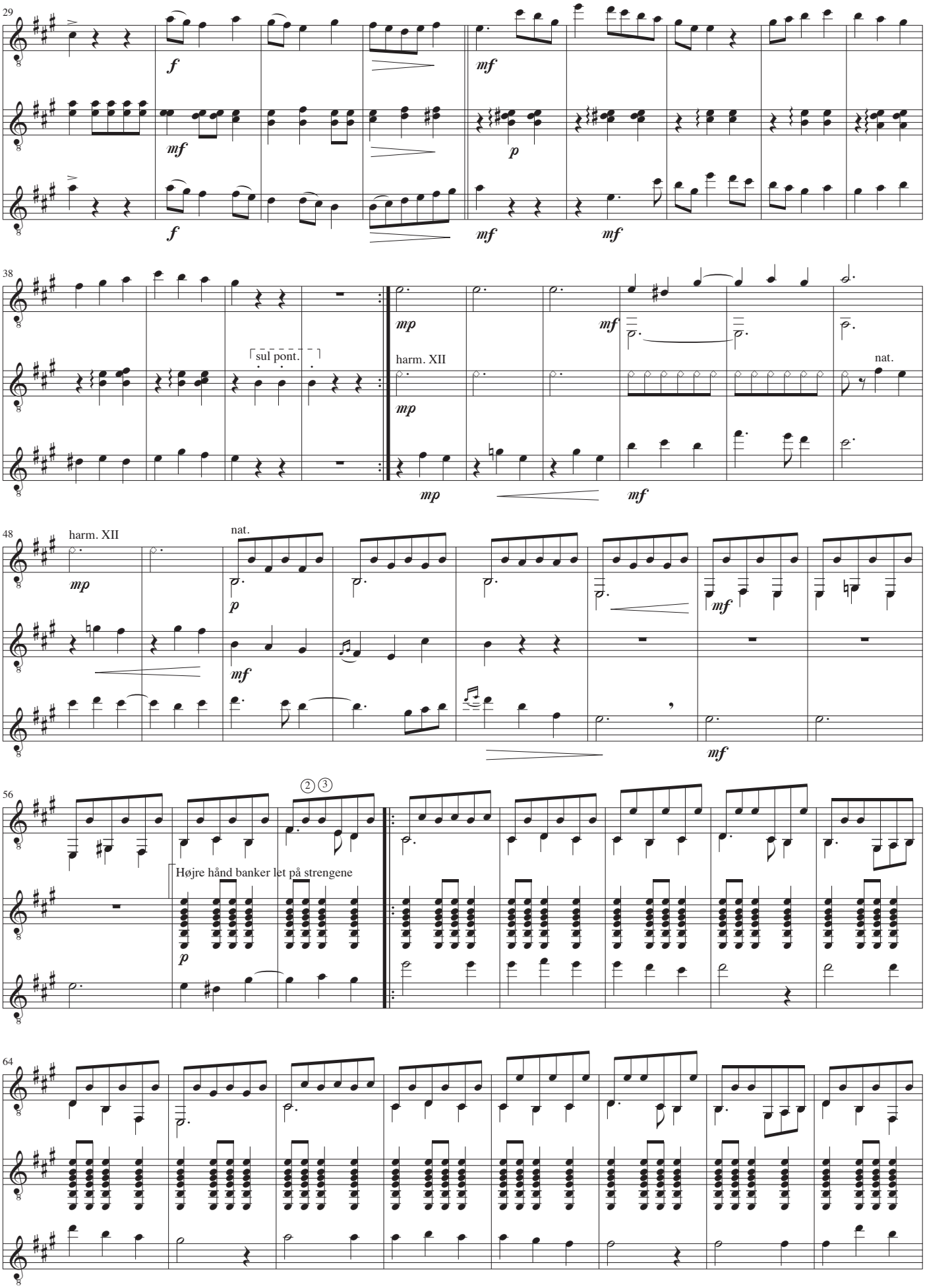
29
38
sul pont.
harm. XII
nat.
48
harm. XII
nat.
56
Højre hånd banker let på strengene
64

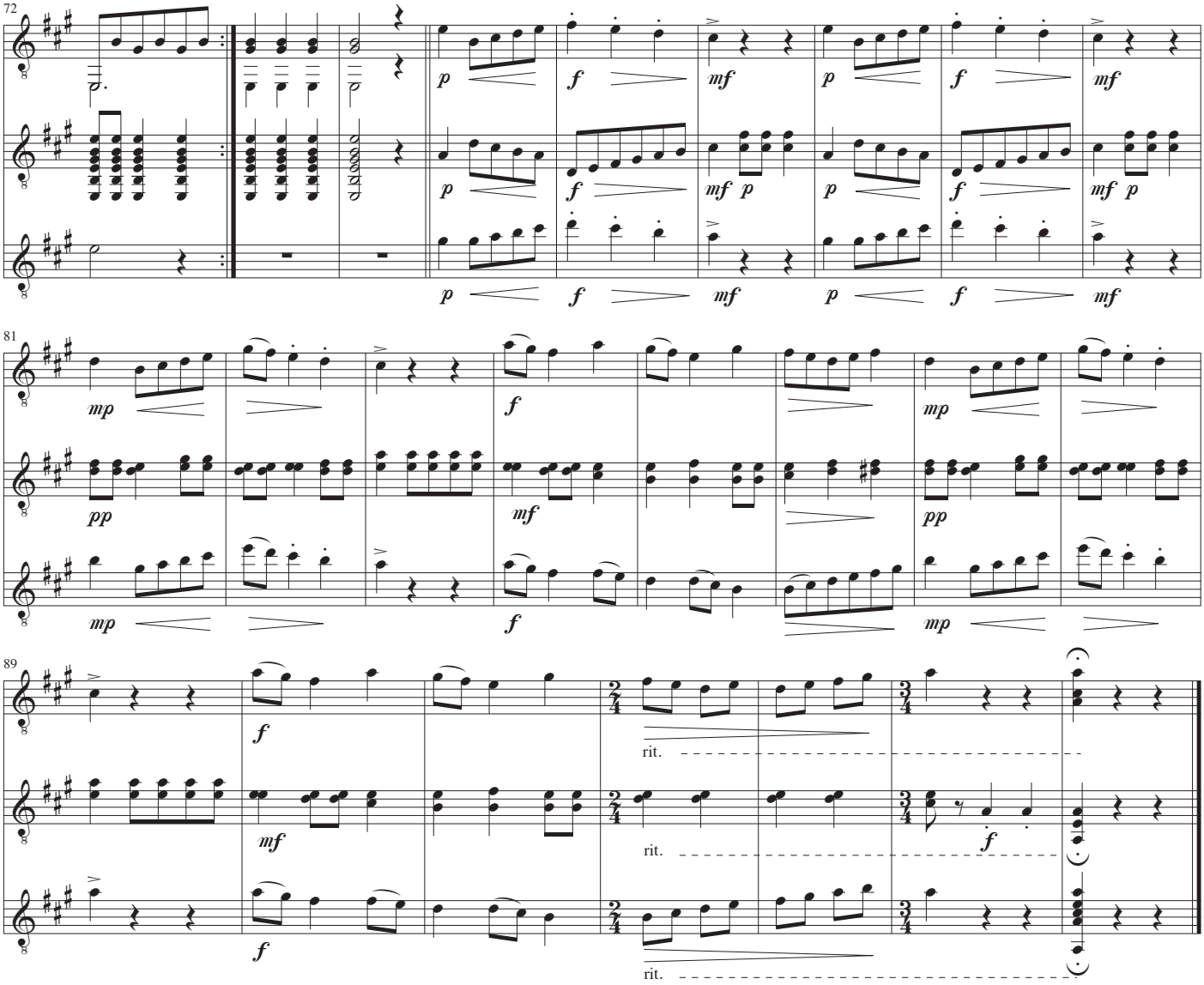

IV

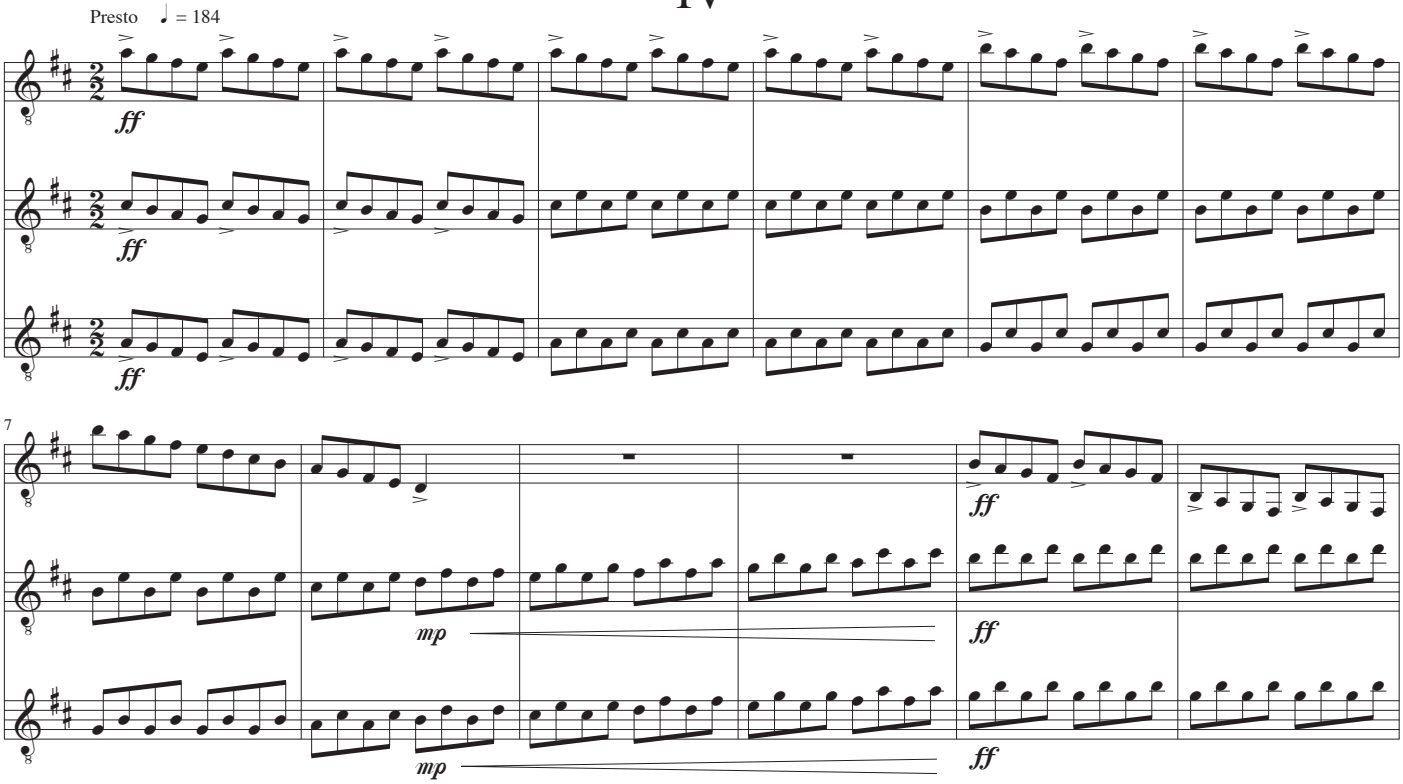

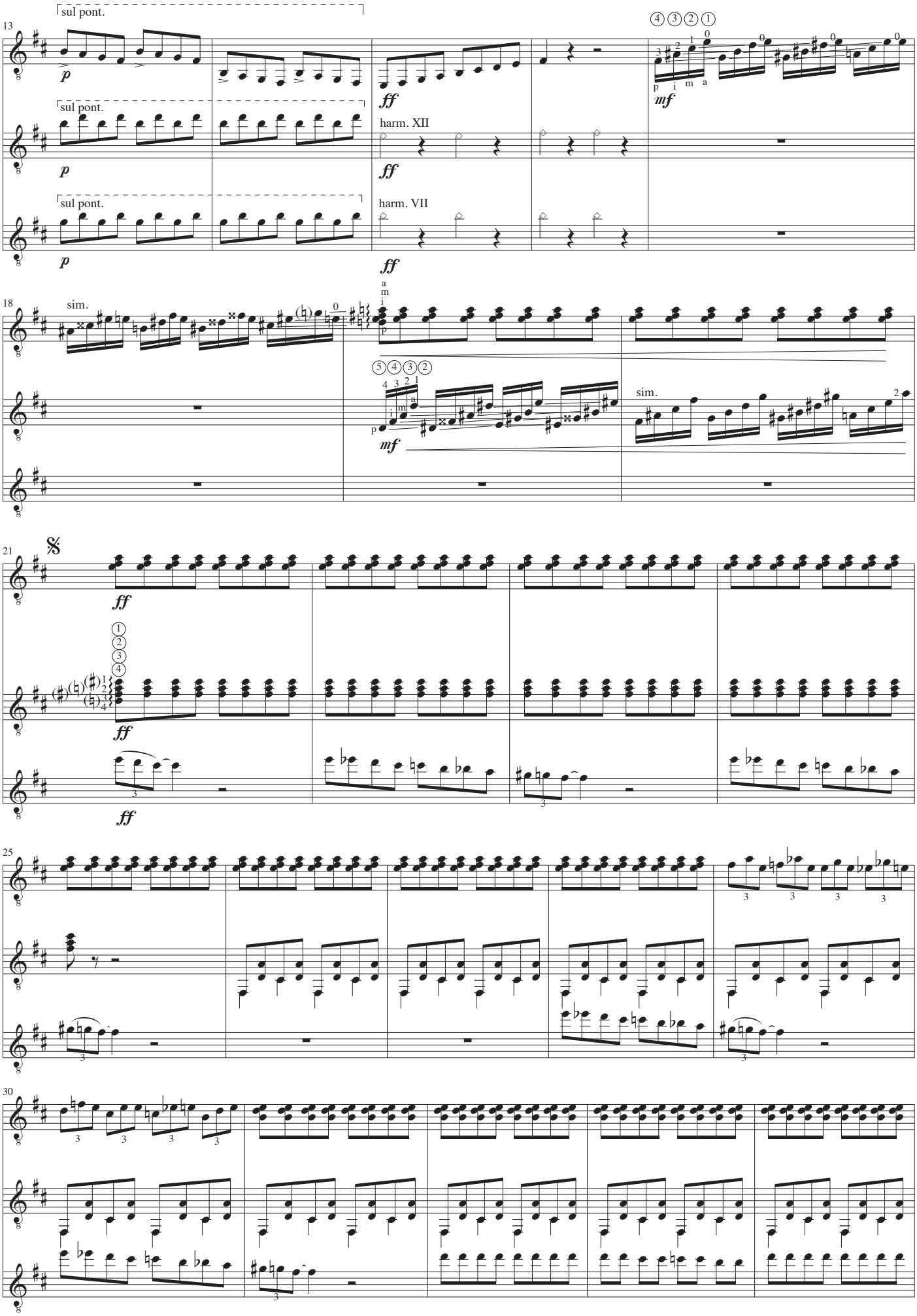
13
sul pont.
p
ff
harm. XII
harm. VII
mf
18
sim.
21
25
30

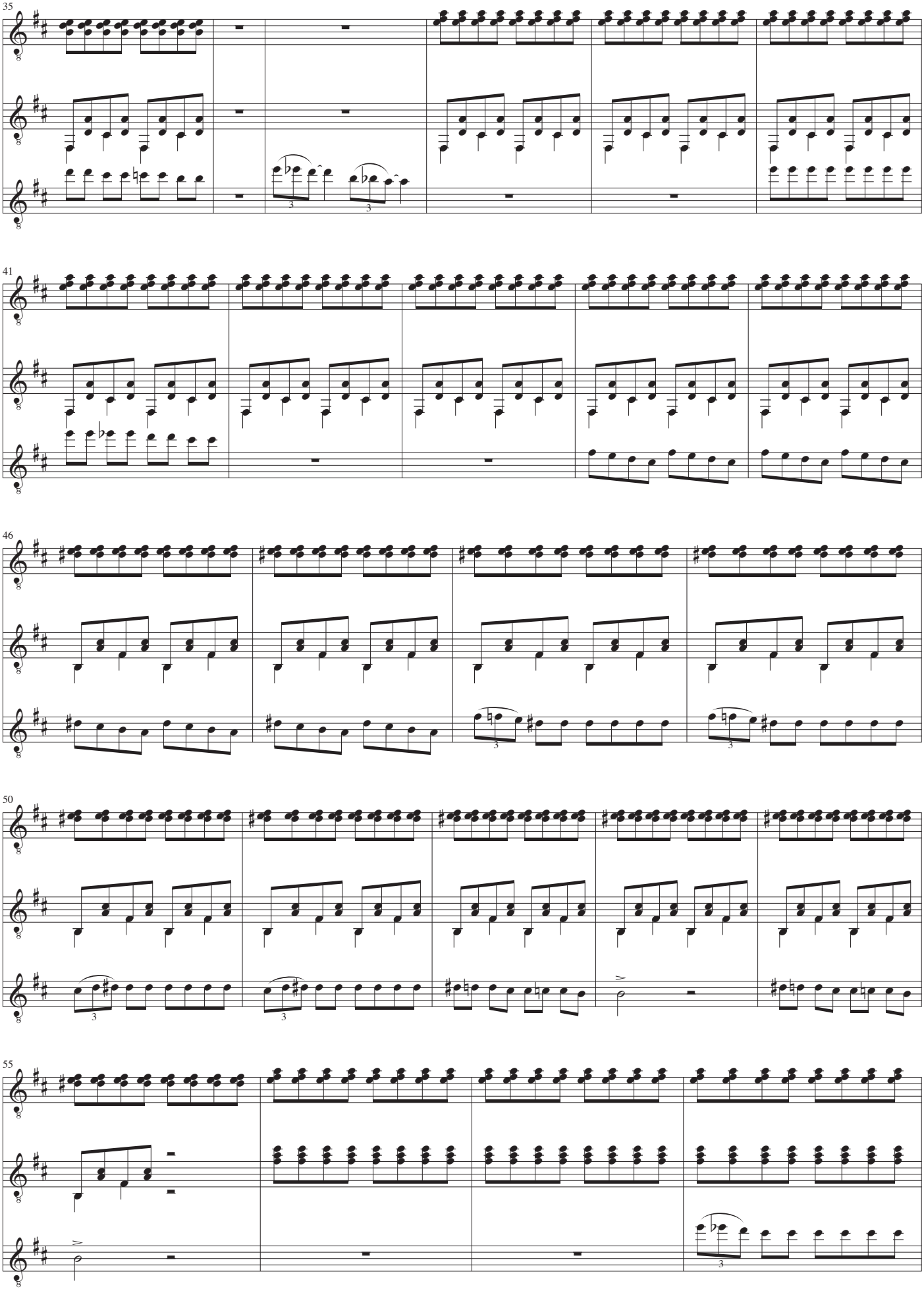
35
41
46
50
55

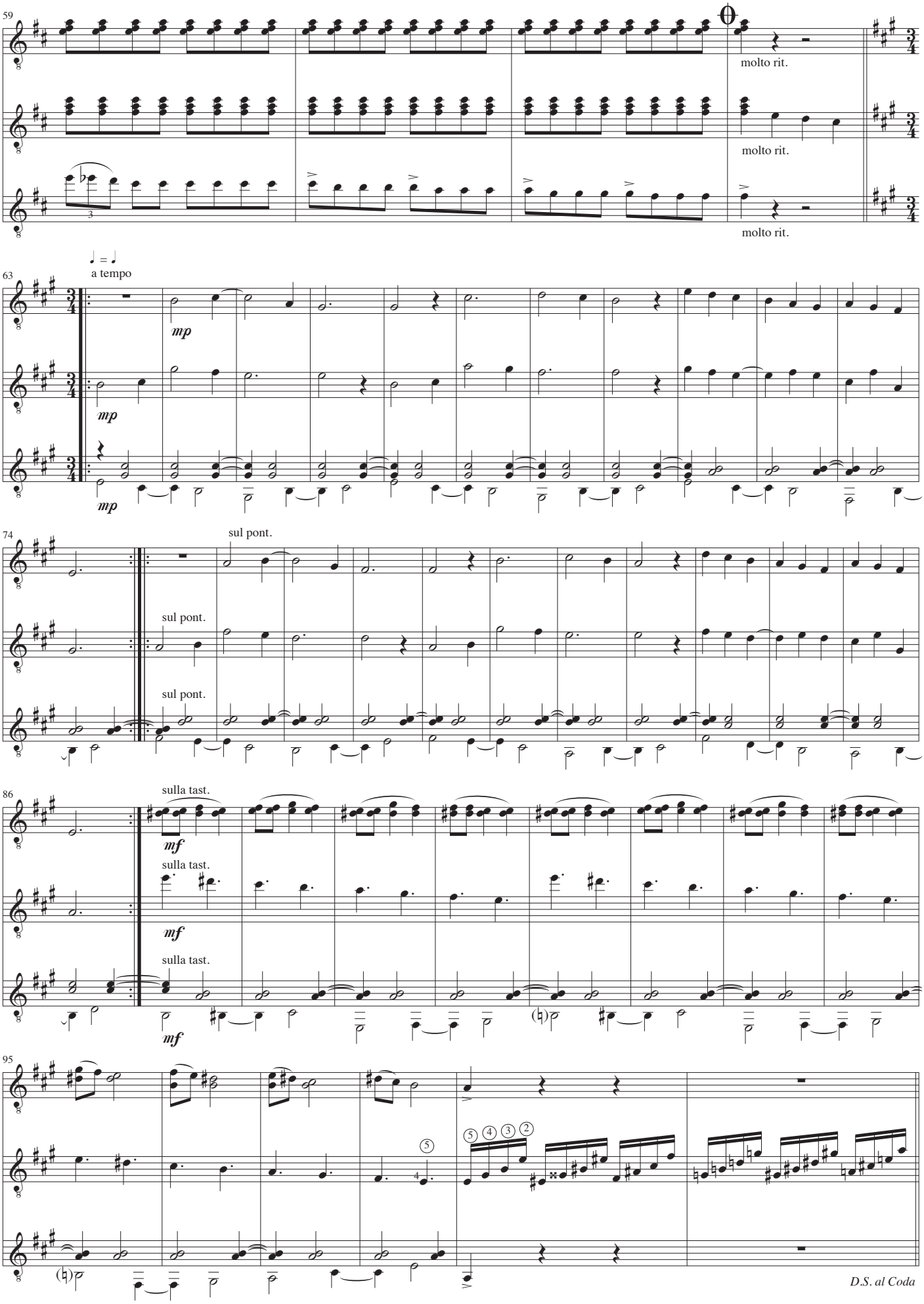
59
molto rit.
molto rit.
molto rit.
63
a tempo
mp
mp
mp
74
sul pont.
sul pont.
sul pont.
86
sulla tast.
mf
sulla tast.
mf
sulla tast.
mf
95
D.S. al Coda

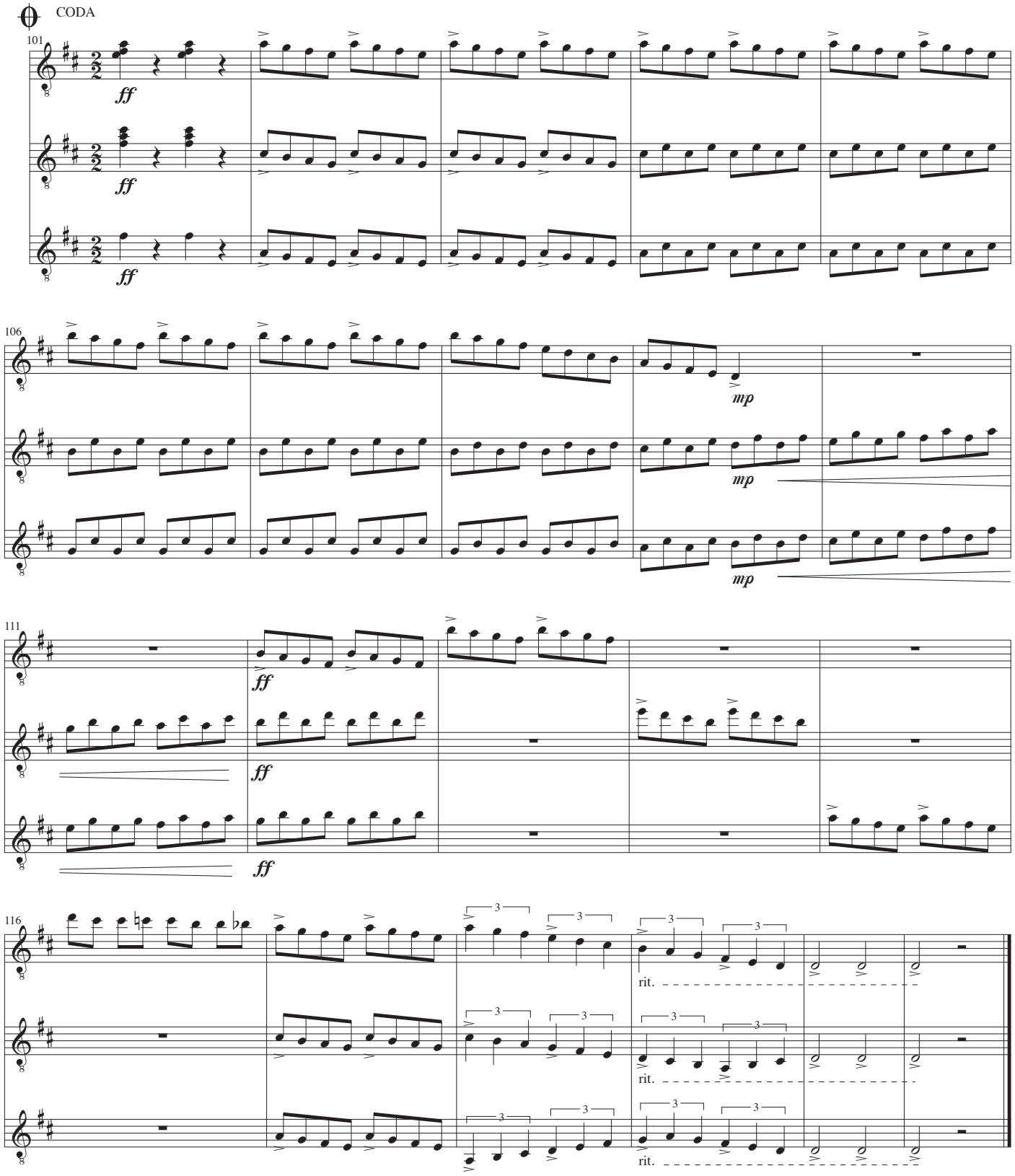
CODA
101
ff
ff
ff
106
mp
mp
mp
111
ff
ff
ff
116
3
rit.
rit.
rit.

Guitar I

Lille suite for tre guitarer

John Jacobsen, 1981

I

Introduktion ♩ = 144
Rytmisk markeret

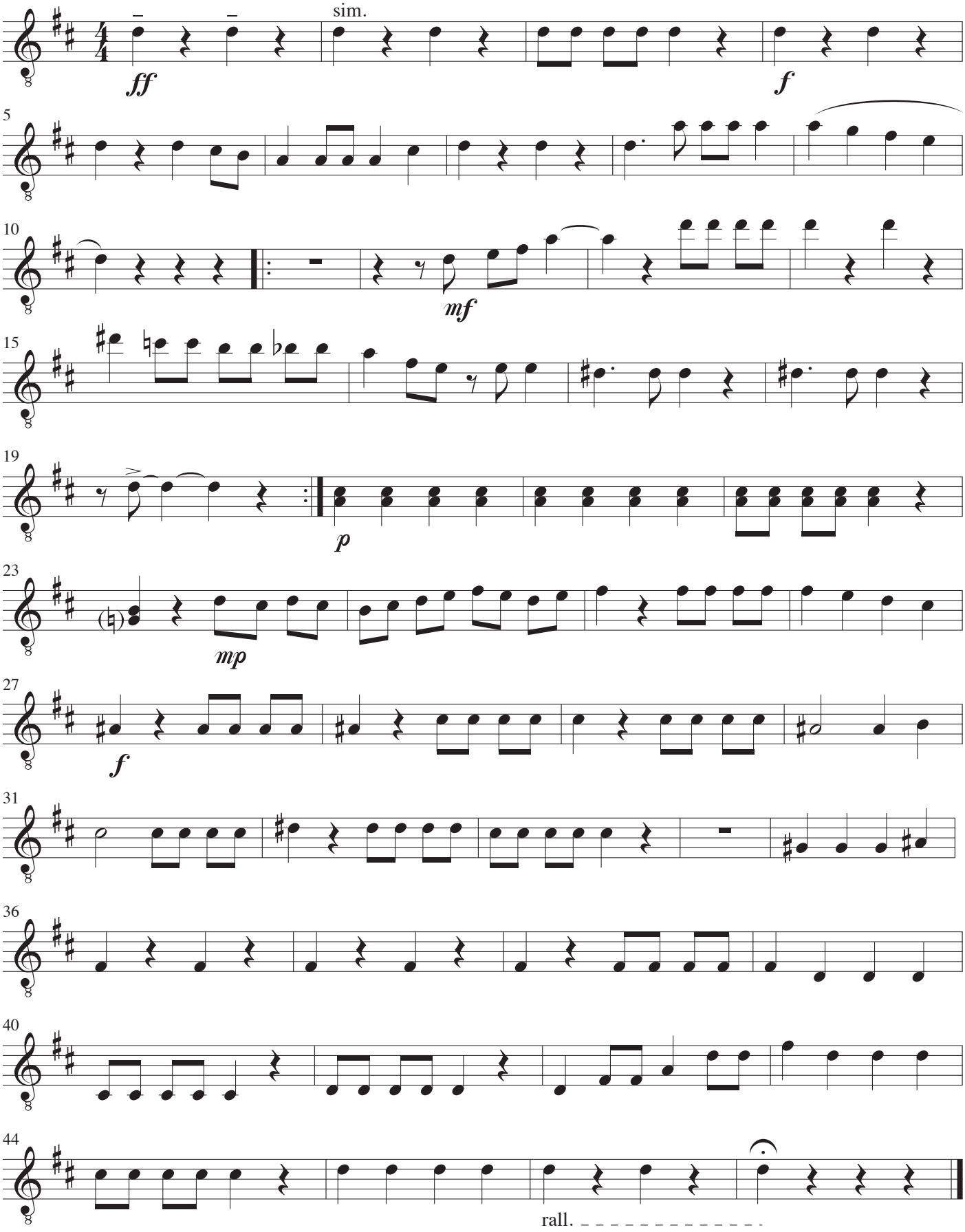

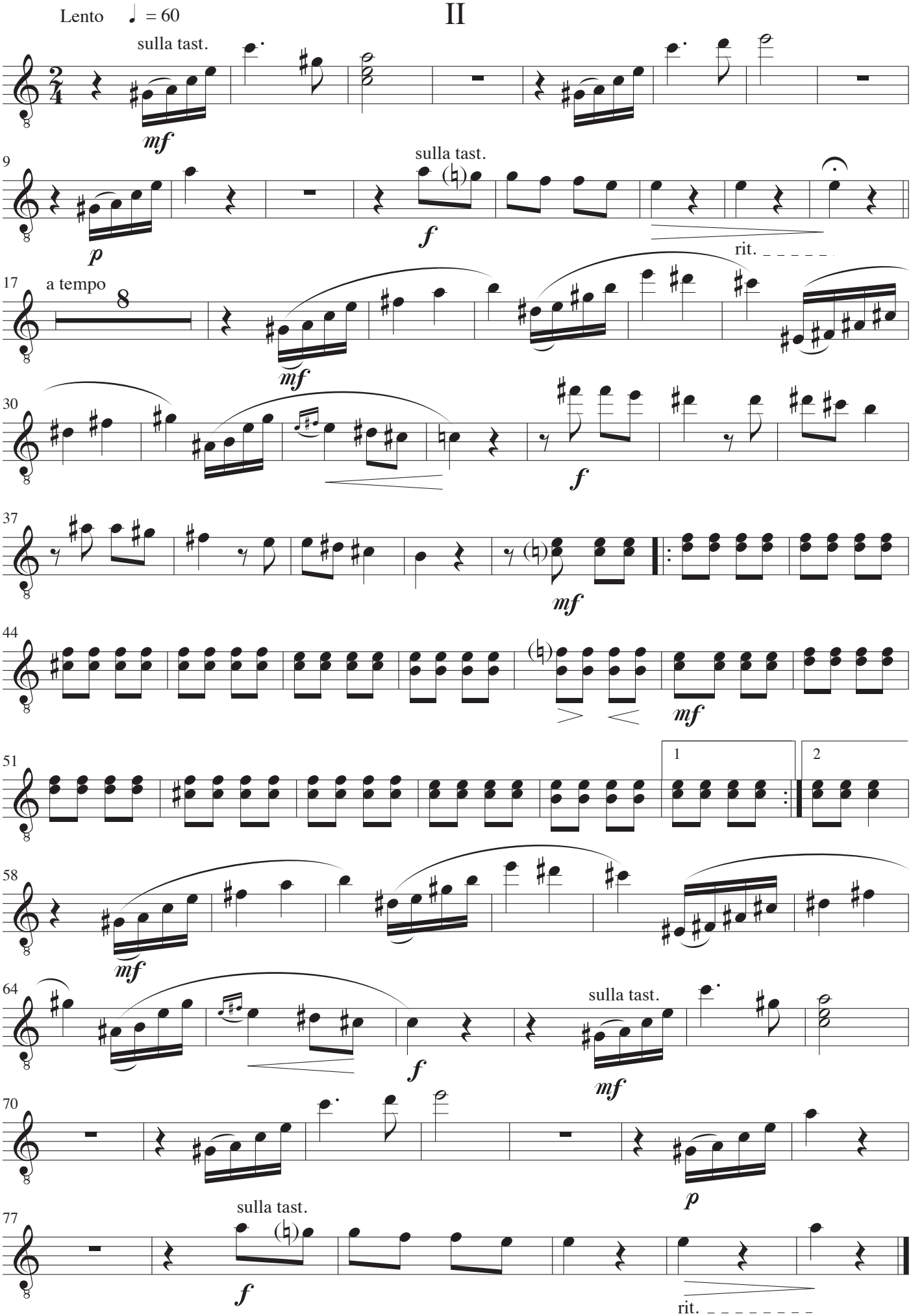
II
Lento ♩ = 60
sulla tast.
mf
9
sulla tast.
p
f
rit.
17
a tempo
8
mf
30
f
37
mf
44
mf
51
1
2
58
mf
64
f
sulla tast.
mf
70
p
77
sulla tast.
f
rit.

III

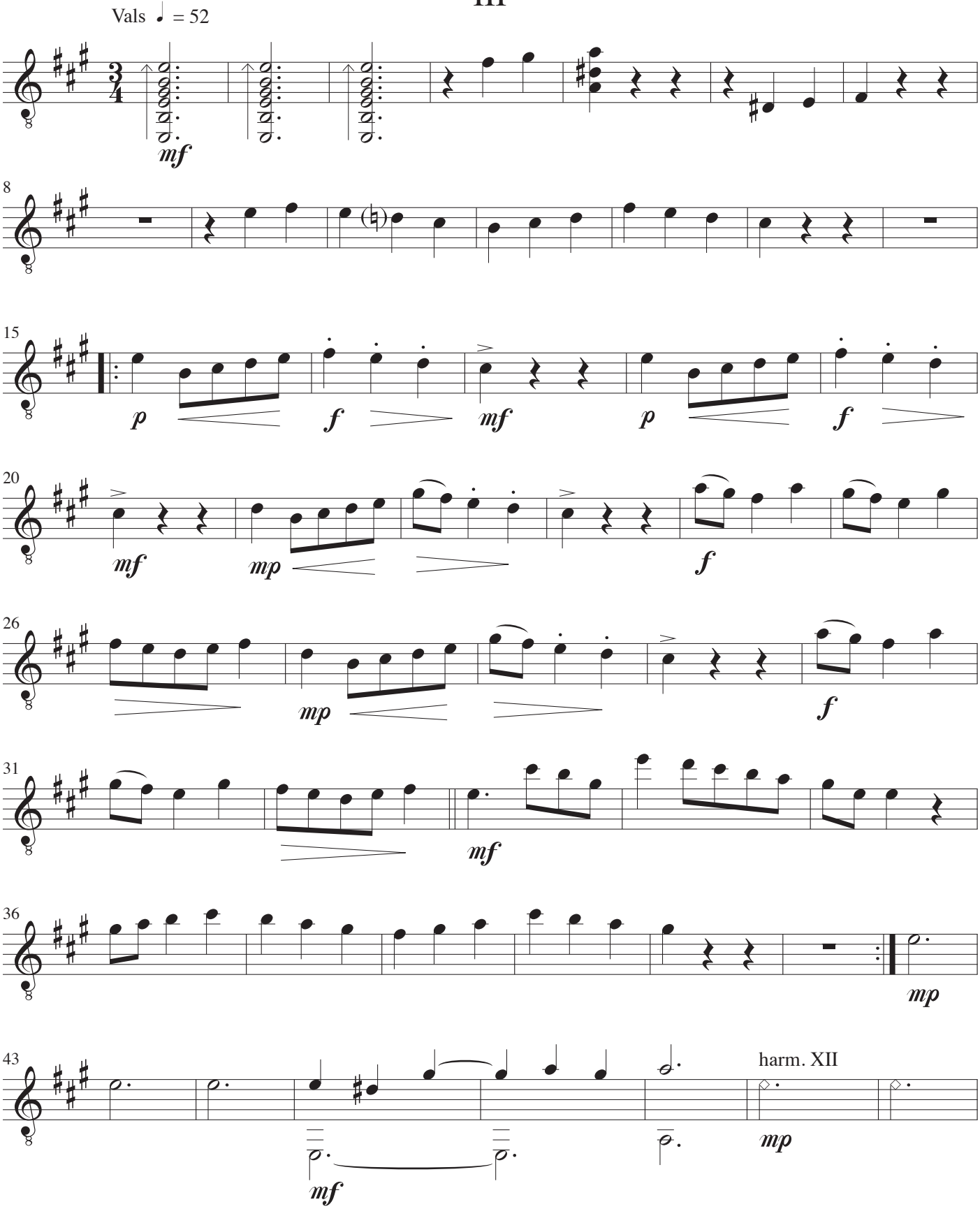
Vals ♩ = 52
mf
8
15
p
f
mf
p
f
20
mf
mp
f
26
mp
f
31
mf
36
mp
43
harm. XII
mf
mp

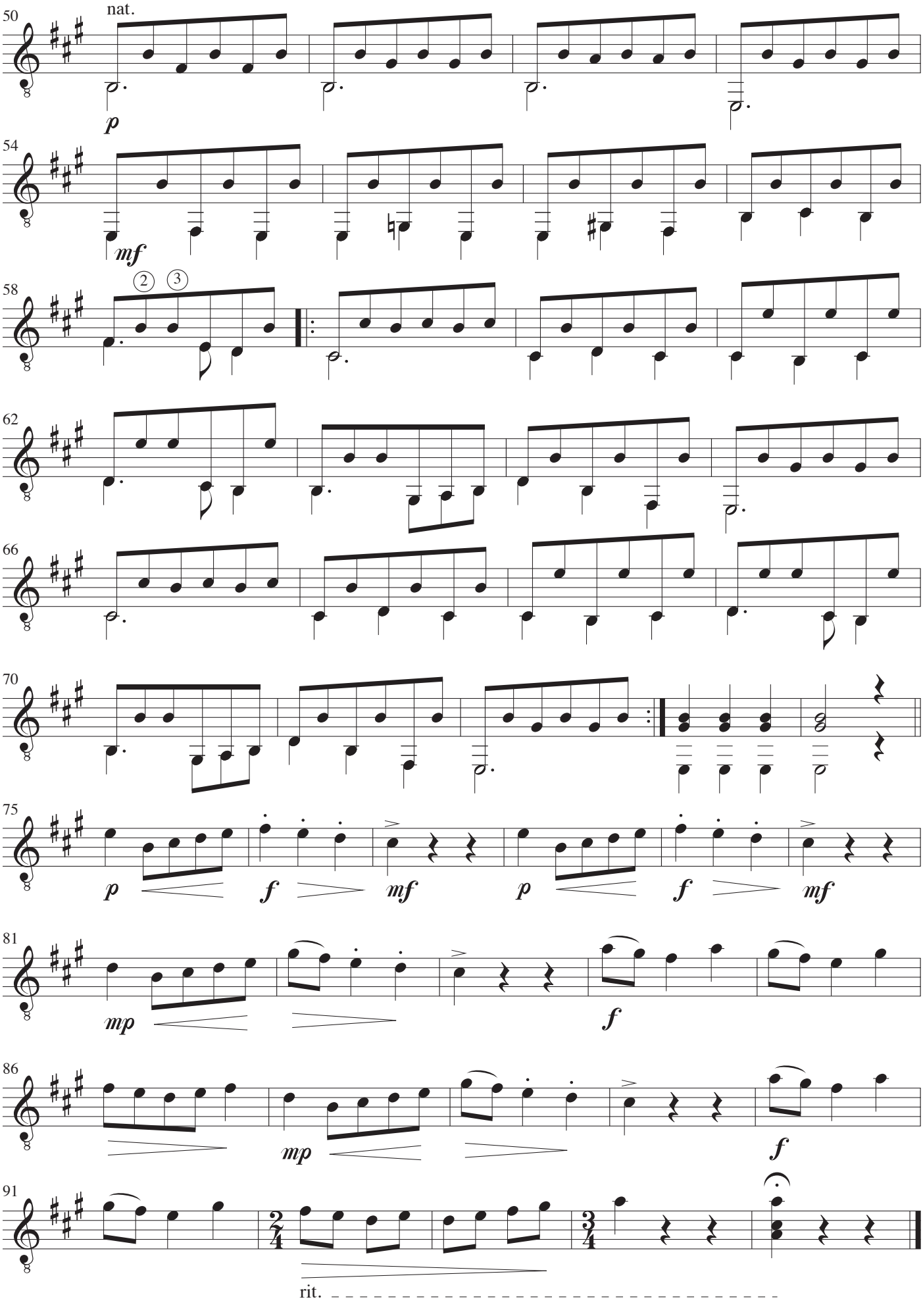
50
nat.
p
54
mf
58
2
3
62
66
70
75
p
f
mf
p
f
mf
81
mp
f
86
mp
f
91
rit.

IV

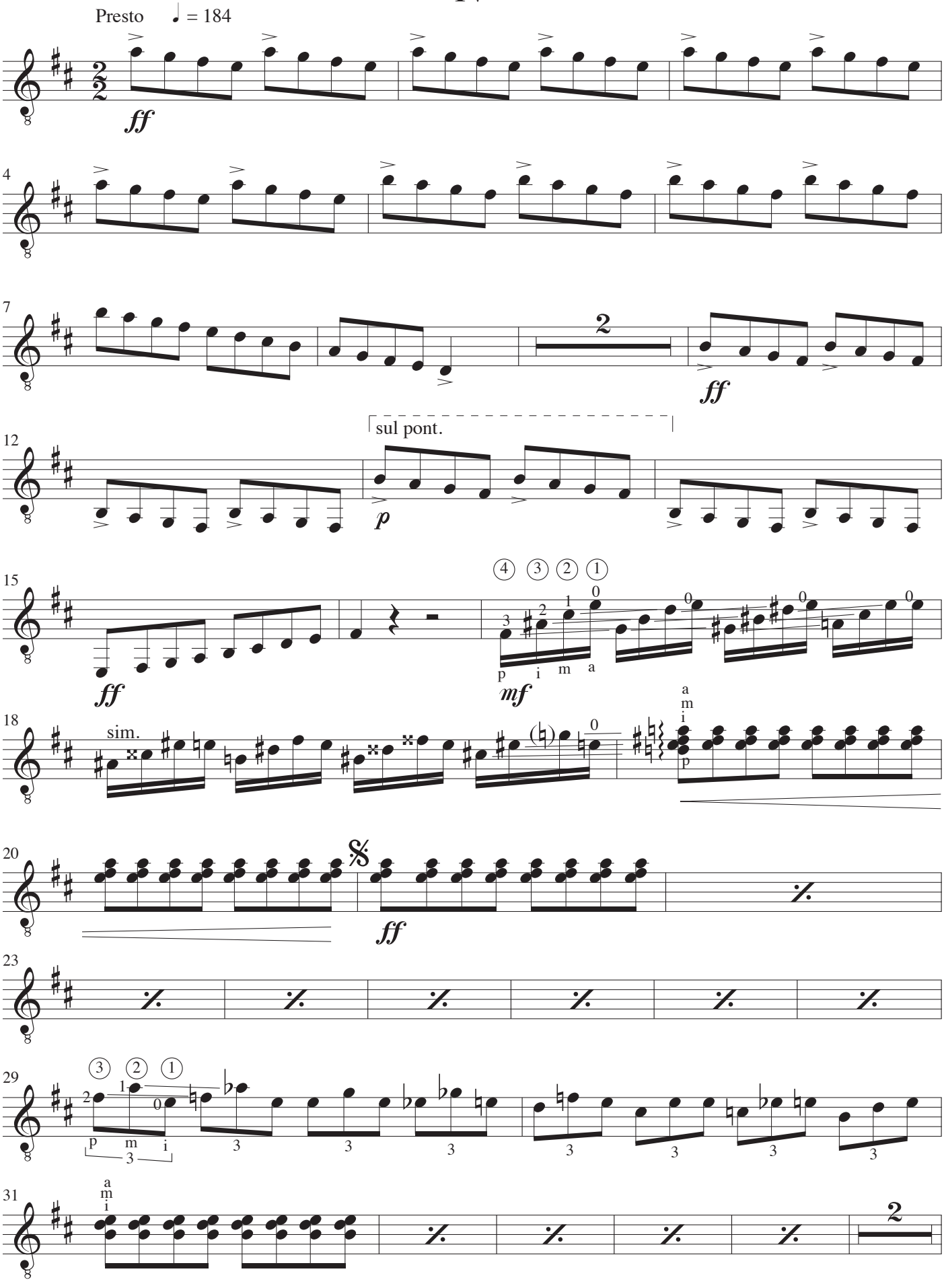

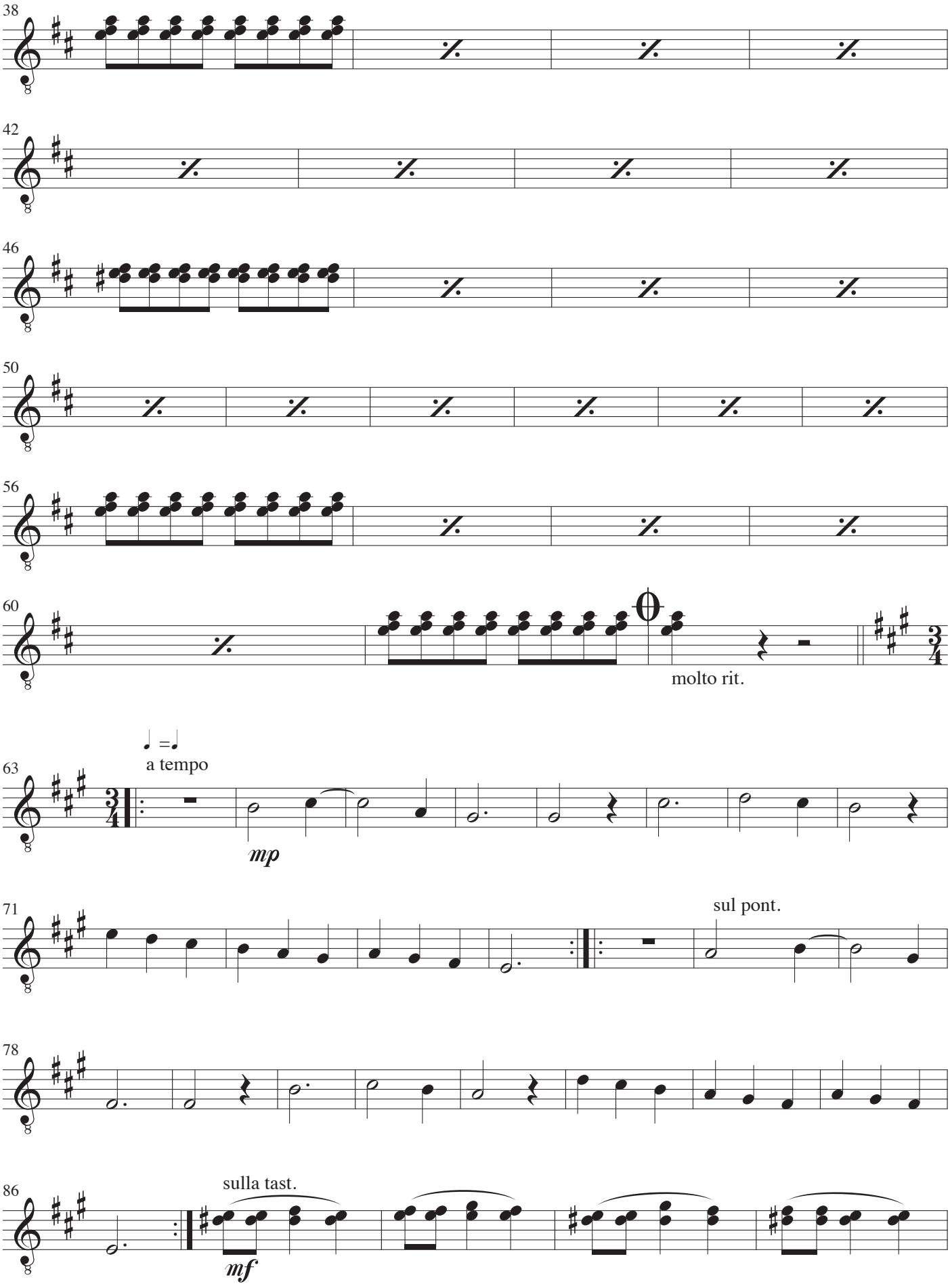
38
42
46
50
56
60
molto rit.
63
a tempo
mp
71
sul pont.
78
86
sulla tast.
mf

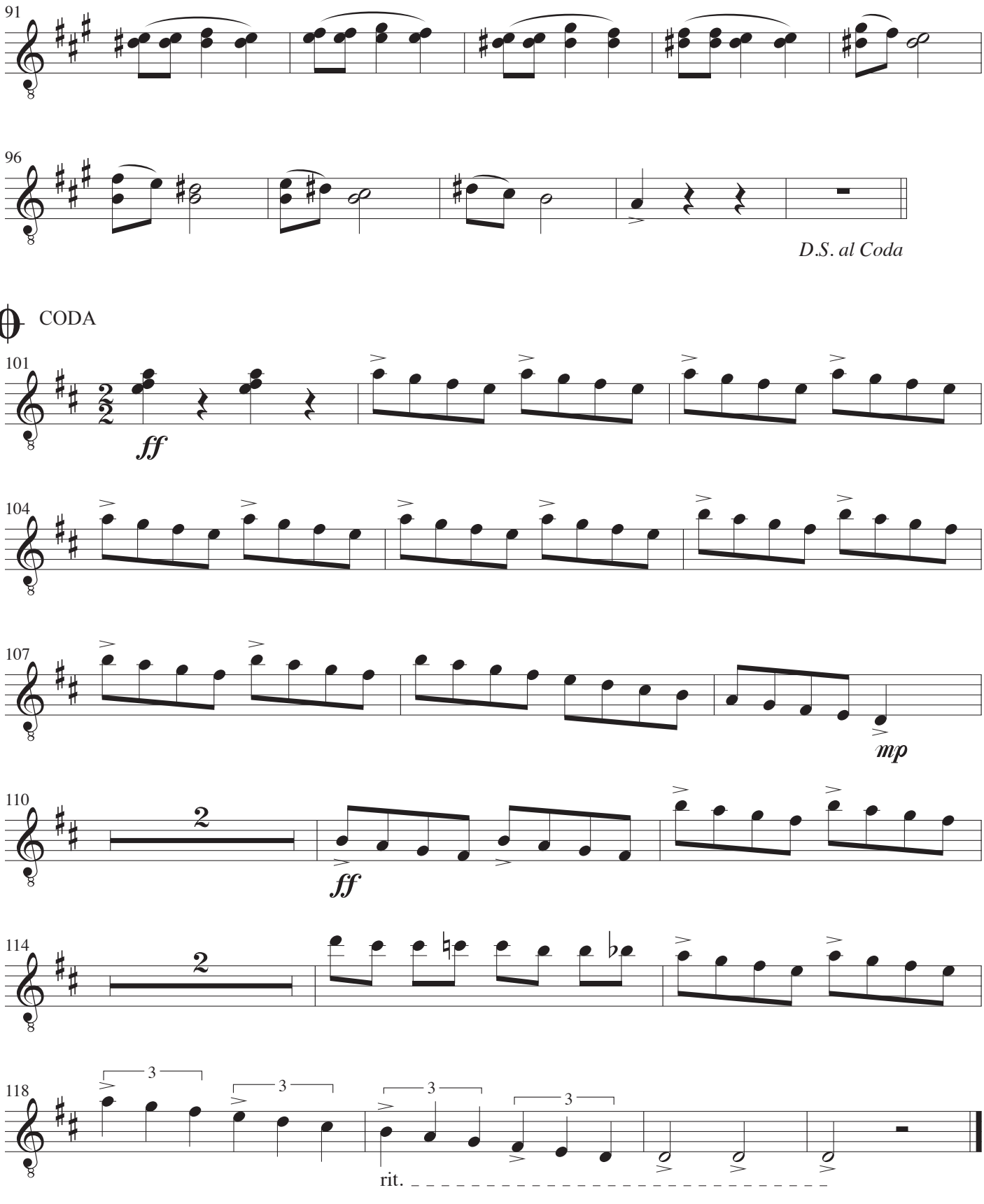
91
96
D.S. al Coda
CODA
101
ff
104
107
mp
110
2
ff
114
2
118
3
3
3
3
rit.

Guitar II

Lille suite for tre guitarer

John Jacobsen, 1981

I

Introduktion ♩ = 144
Rytmisk markeret

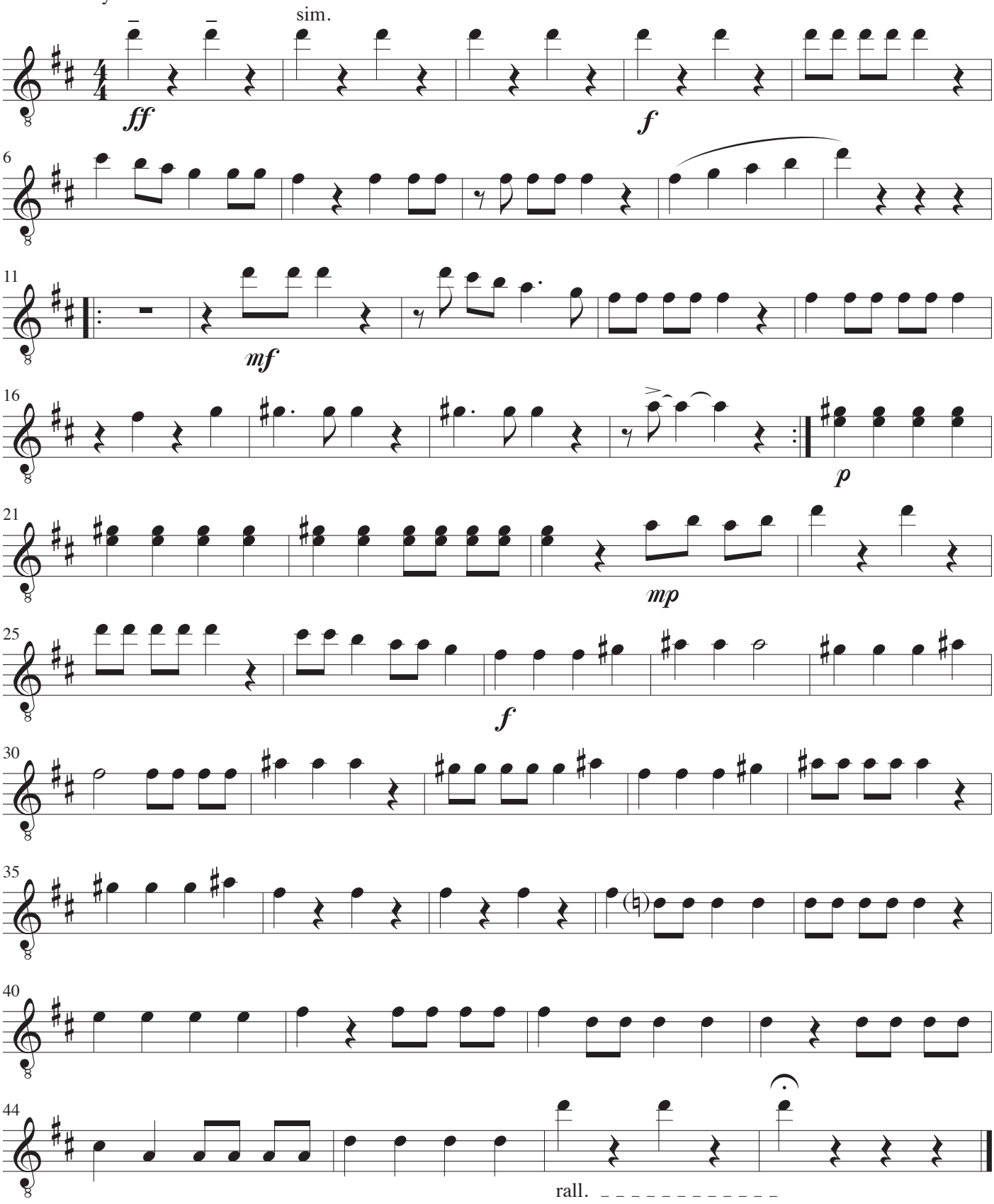

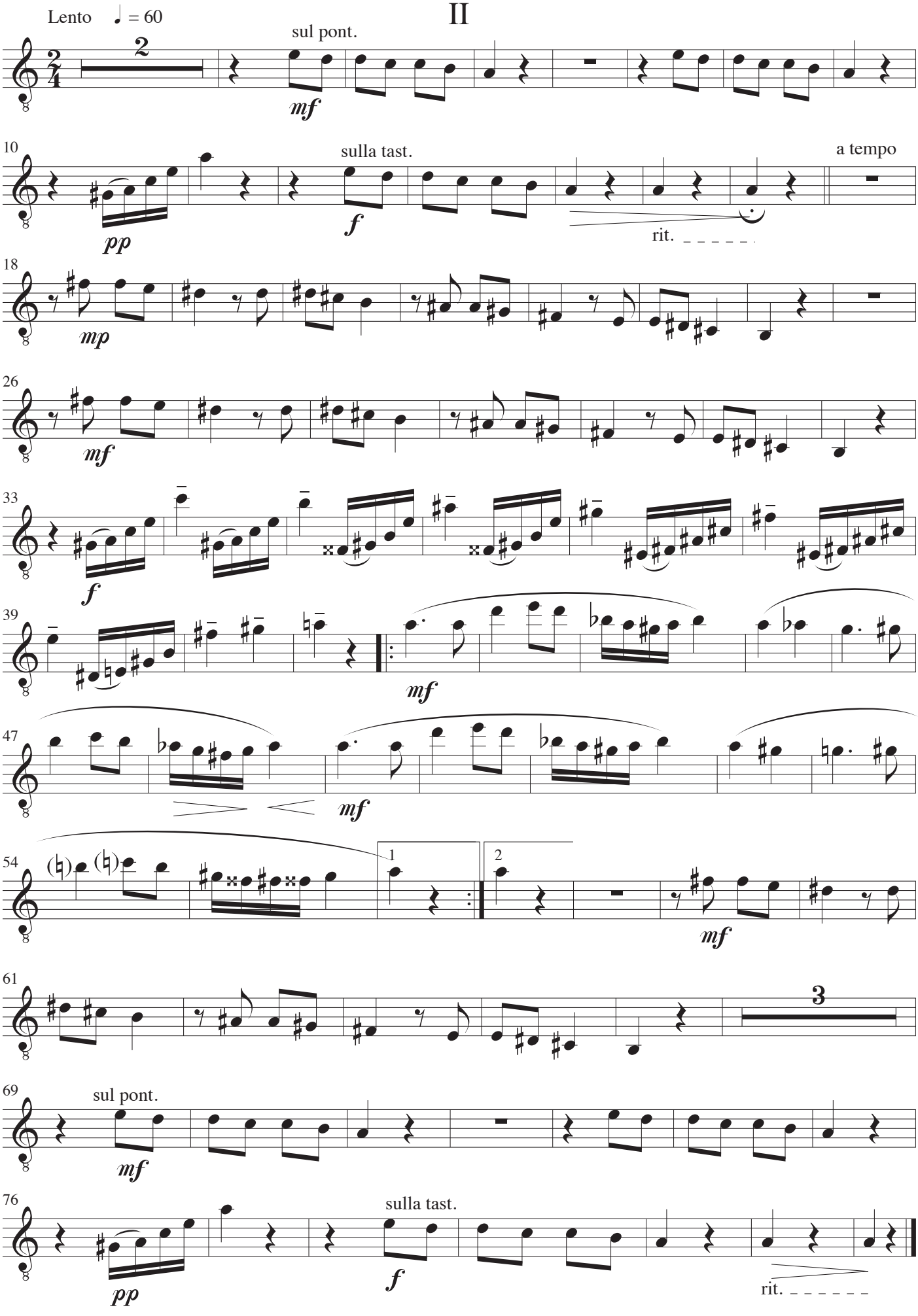
II
Lento ♩ = 60
2
sul pont.
mf
10
sulla tast.
a tempo
pp
f
rit.
18
mp
26
mf
33
f
39
mf
47
mf
54
1
2
mf
61
3
69
sul pont.
mf
76
sulla tast.
pp
f
rit.

III

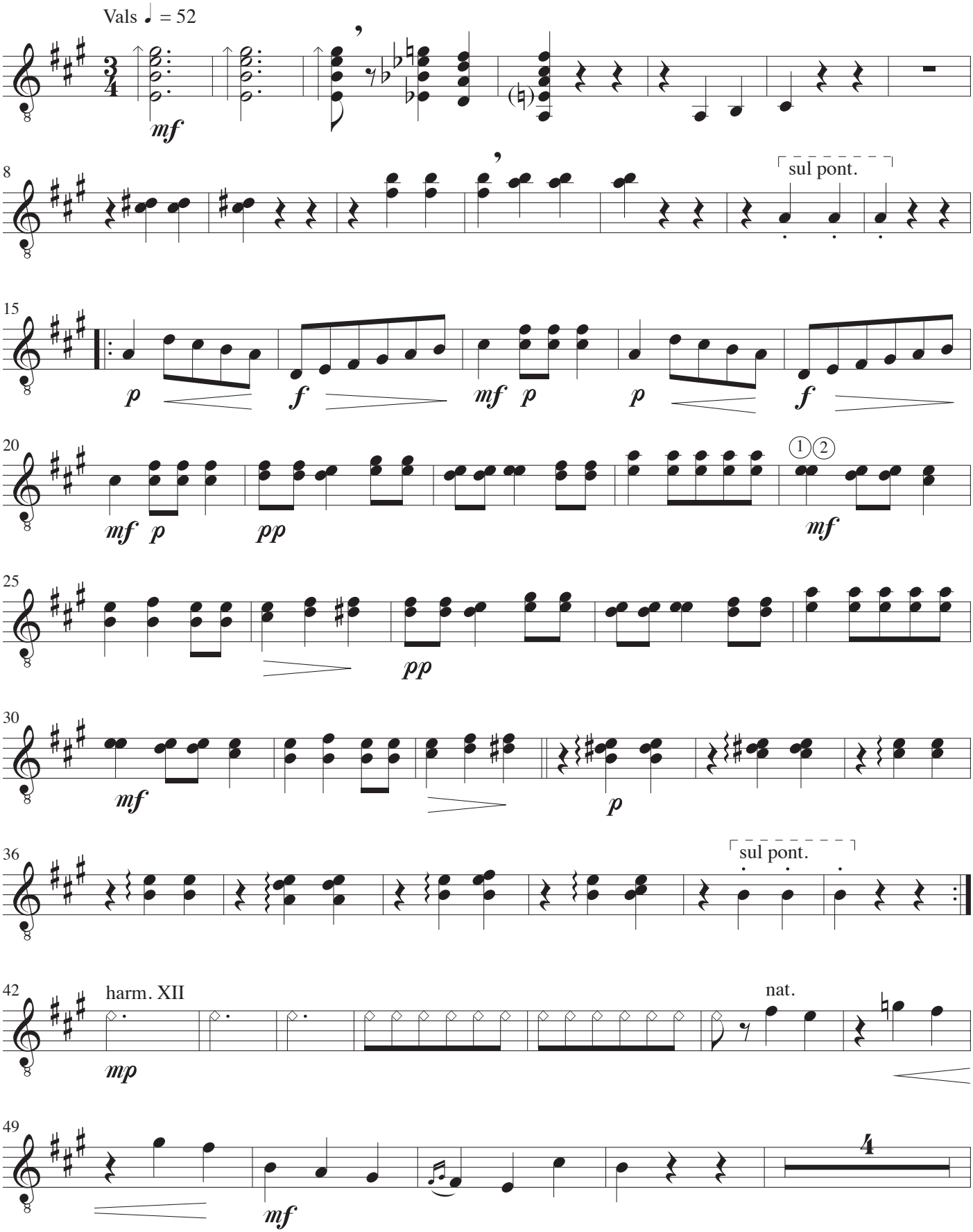
Vals ♩ = 52
mf
8
sul pont.
15
p
f
mf p
p
f
20
mf p
pp
1 2
mf
25
pp
30
mf
p
36
sul pont.
42
harm. XII
mp
nat.
49
mf
4

Højre hånd banker let på strengene

57

p

63

69

75

p *f* *mf* *p* *p* *f*

80

mf *p* *pp* *mf*

85

pp

90

mf *f*

rit.

IV

Presto ♩ = 184

ff

⑥ *Frivilligt til F♯*

5

mp

9

ff

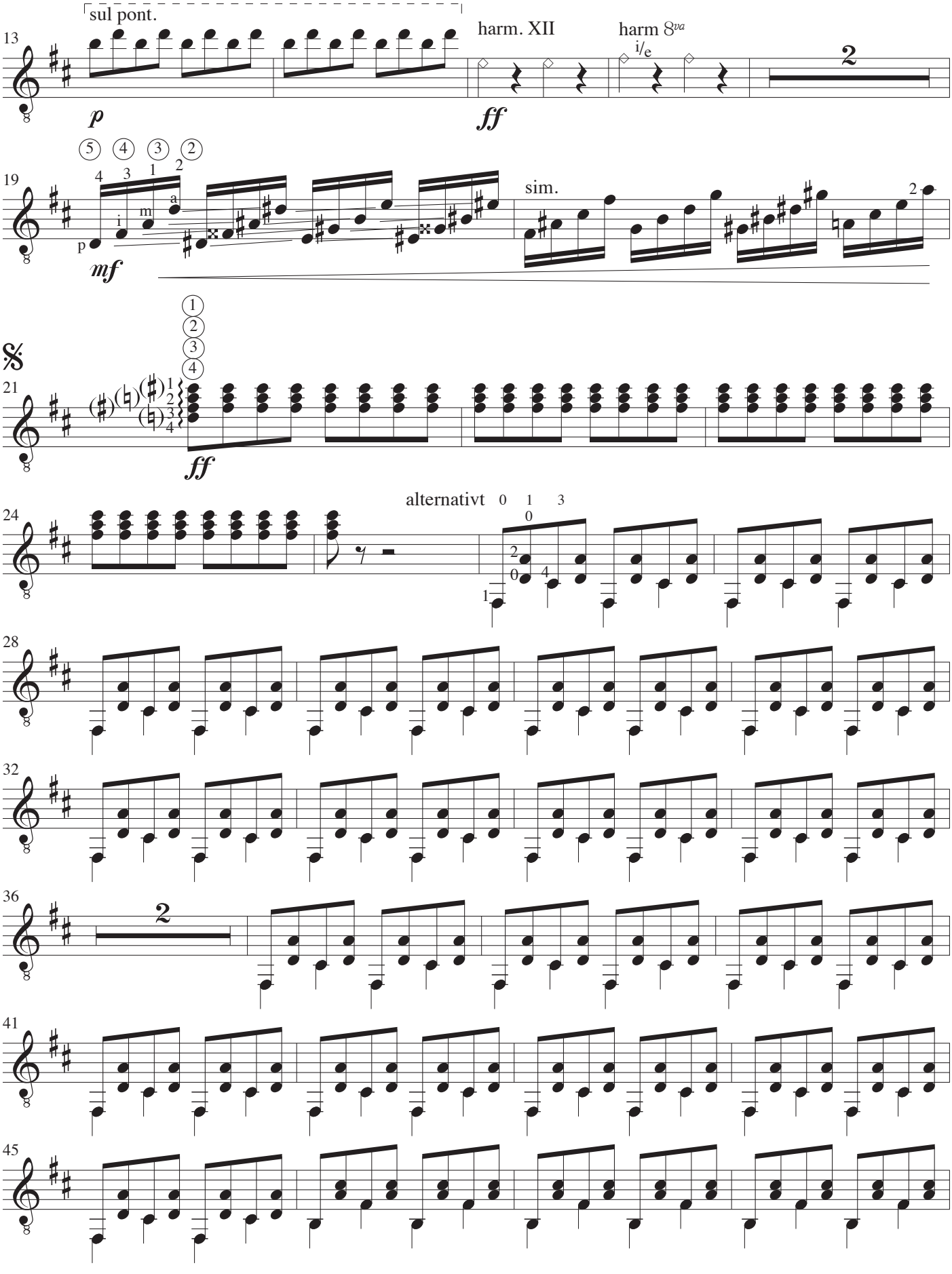
sul pont.
harm. XII
harm 8va
i/e
sim.
alternativt

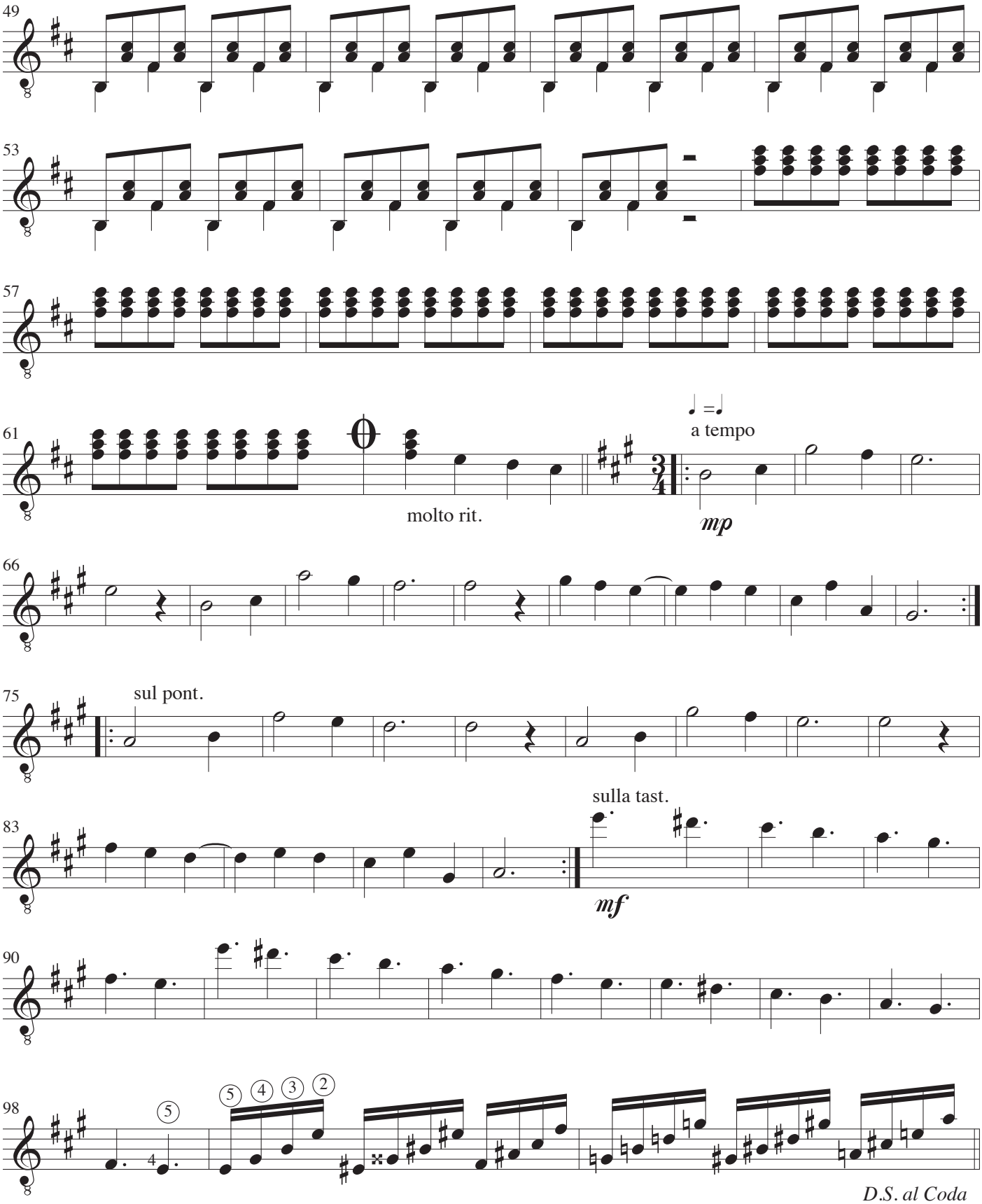
49
53
57
61
molto rit.
♩ =♩
a tempo
mp
66
75
sul pont.
83
sulla tast.
mf
90
98
D.S. al Coda

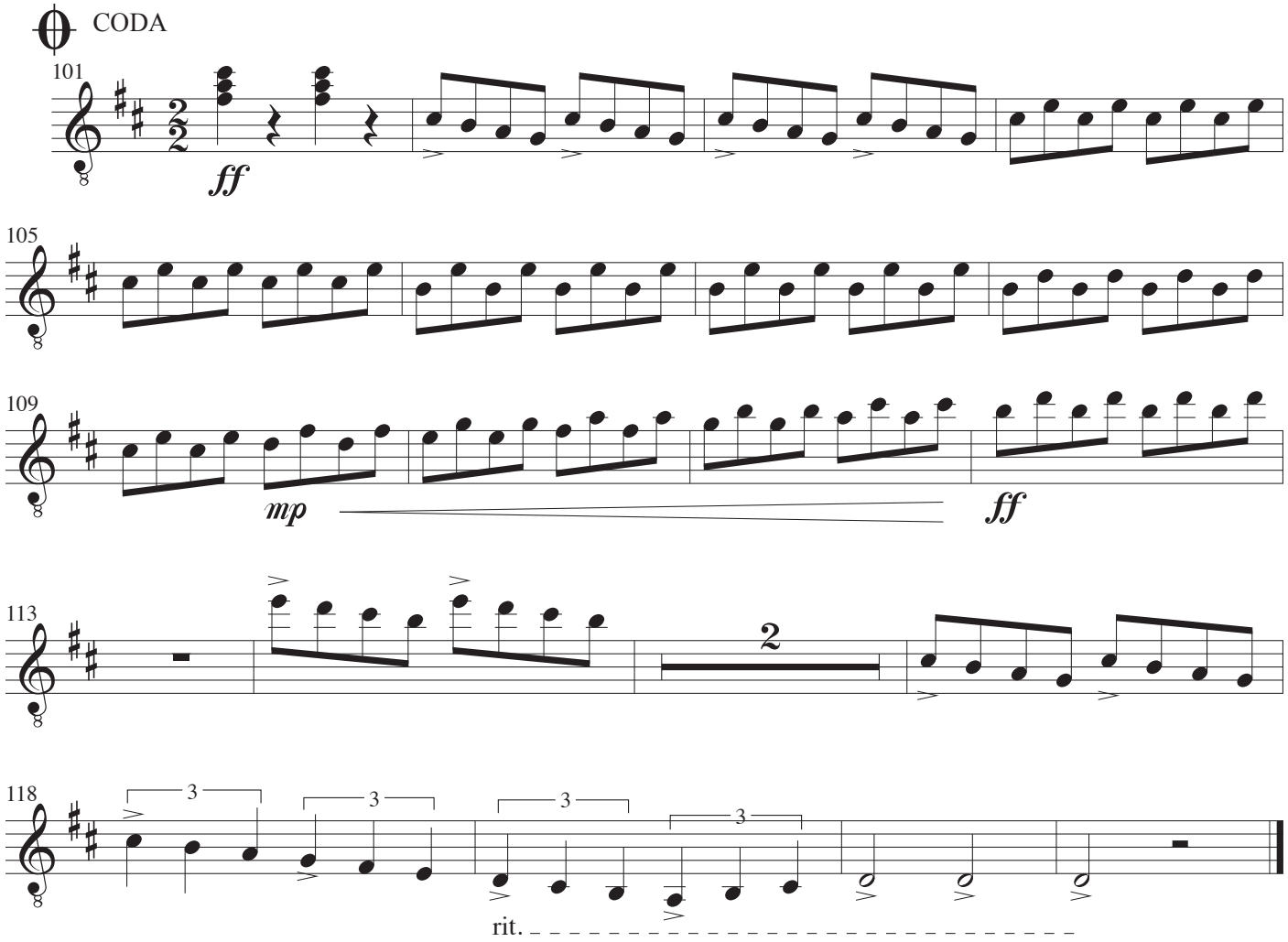
CODA
101
ff
105
109
mp
ff
113
2
118
3
3
3
3
rit.

Guitar III

Lille suite for tre guitarer

John Jacobsen, 1981

Introduktion ♩ = 144
Rytmisk markeret

I

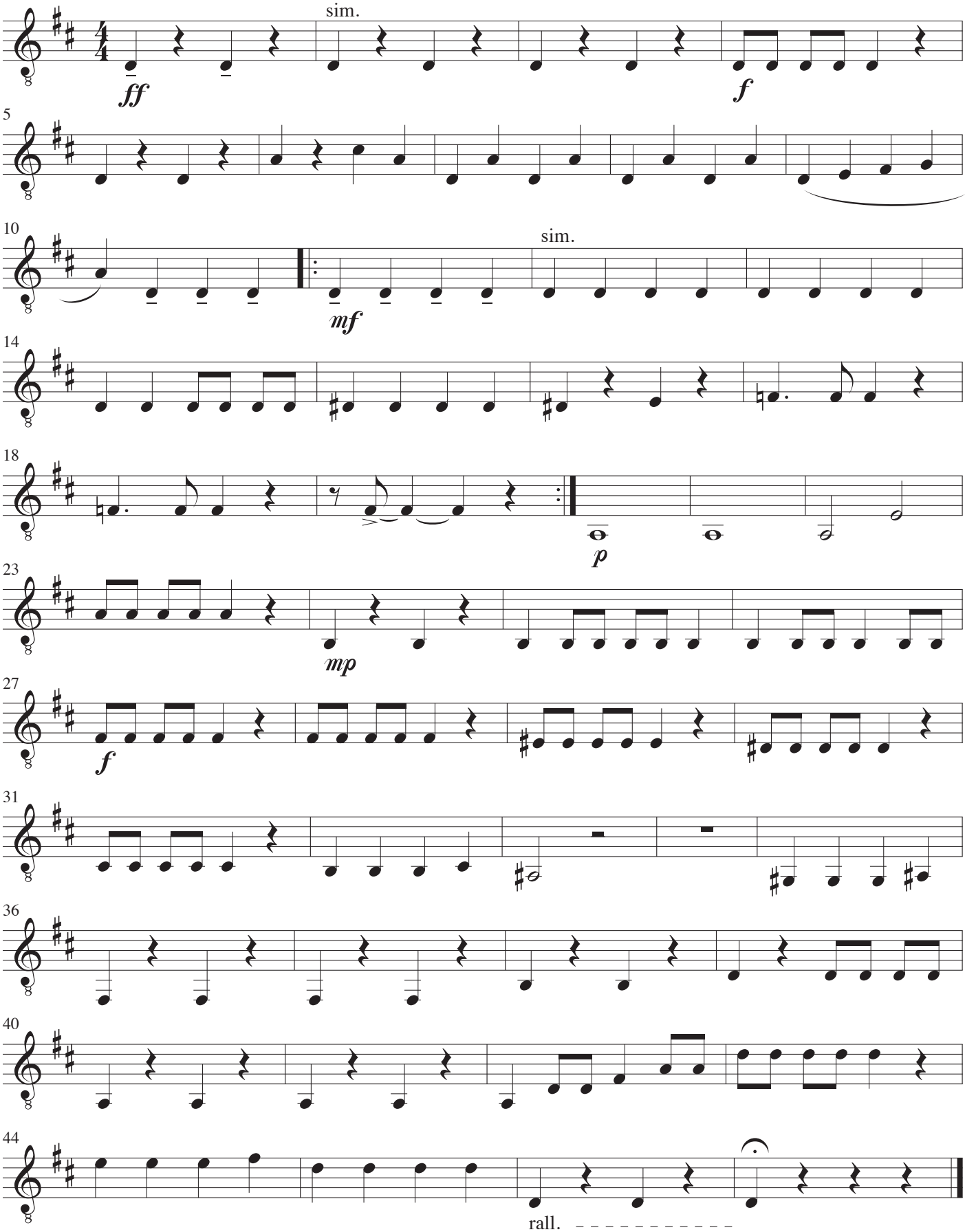

II

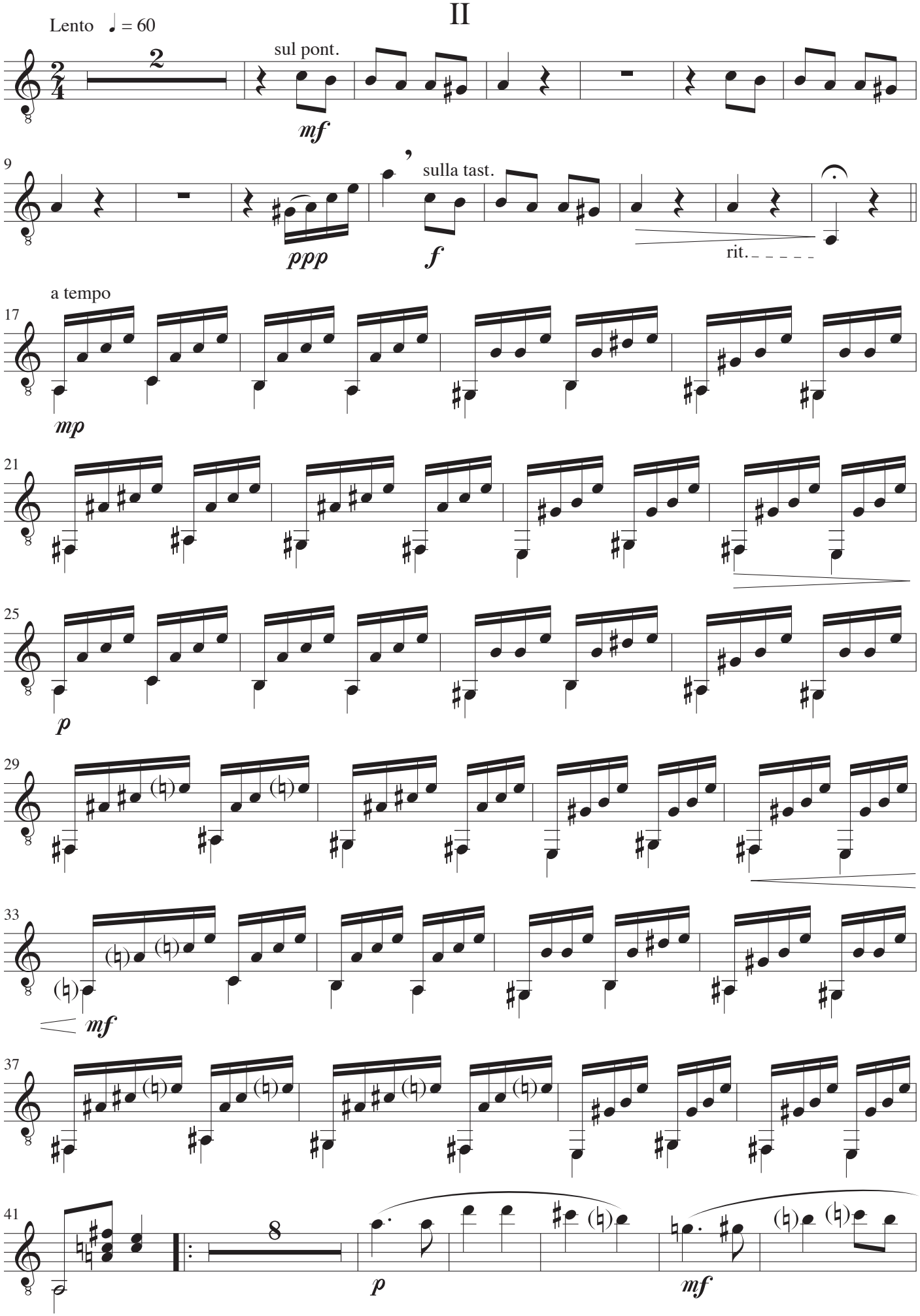
Lento ♩ = 60
2
sul pont.
mf
9
ppp
sulla tast.
f
rit.
a tempo
17
mp
21
25
p
29
33
mf
37
41
8
p
mf

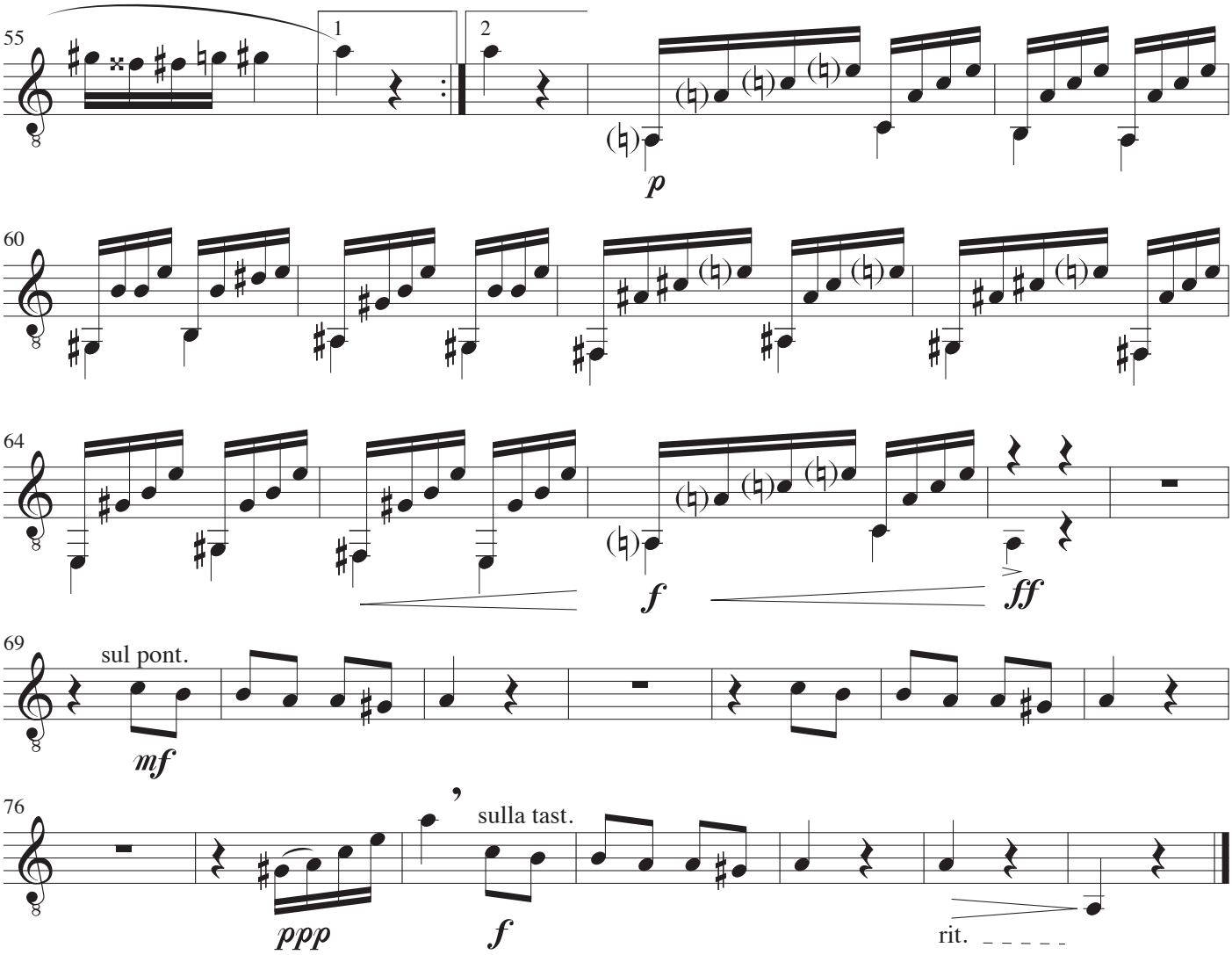
55
1
2
p
60
64
f
ff
69
sul pont.
mf
76
ppp
sulla tast.
f
rit.

III

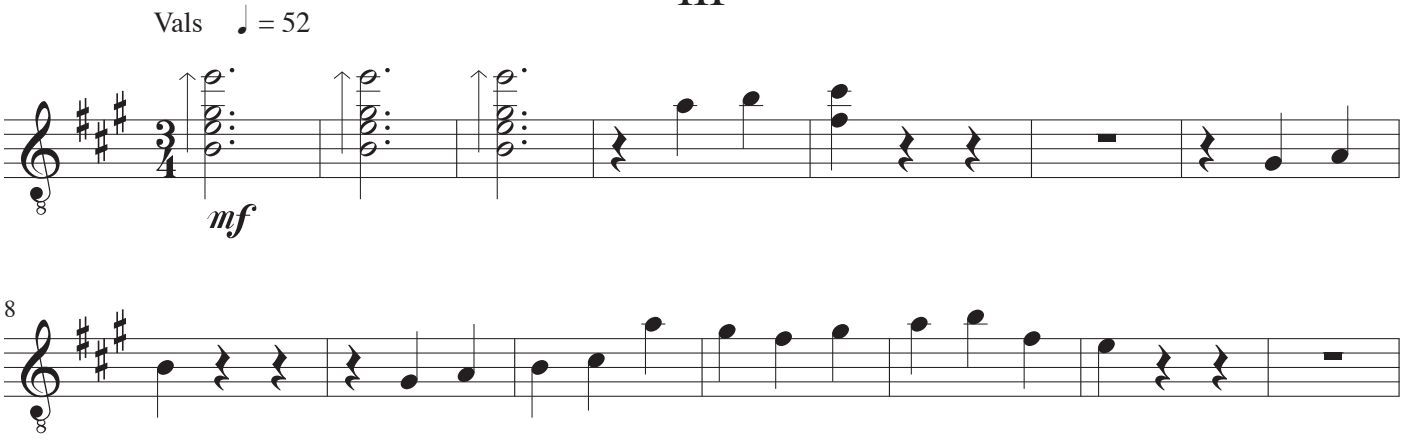
Vals
♩ = 52
mf
8

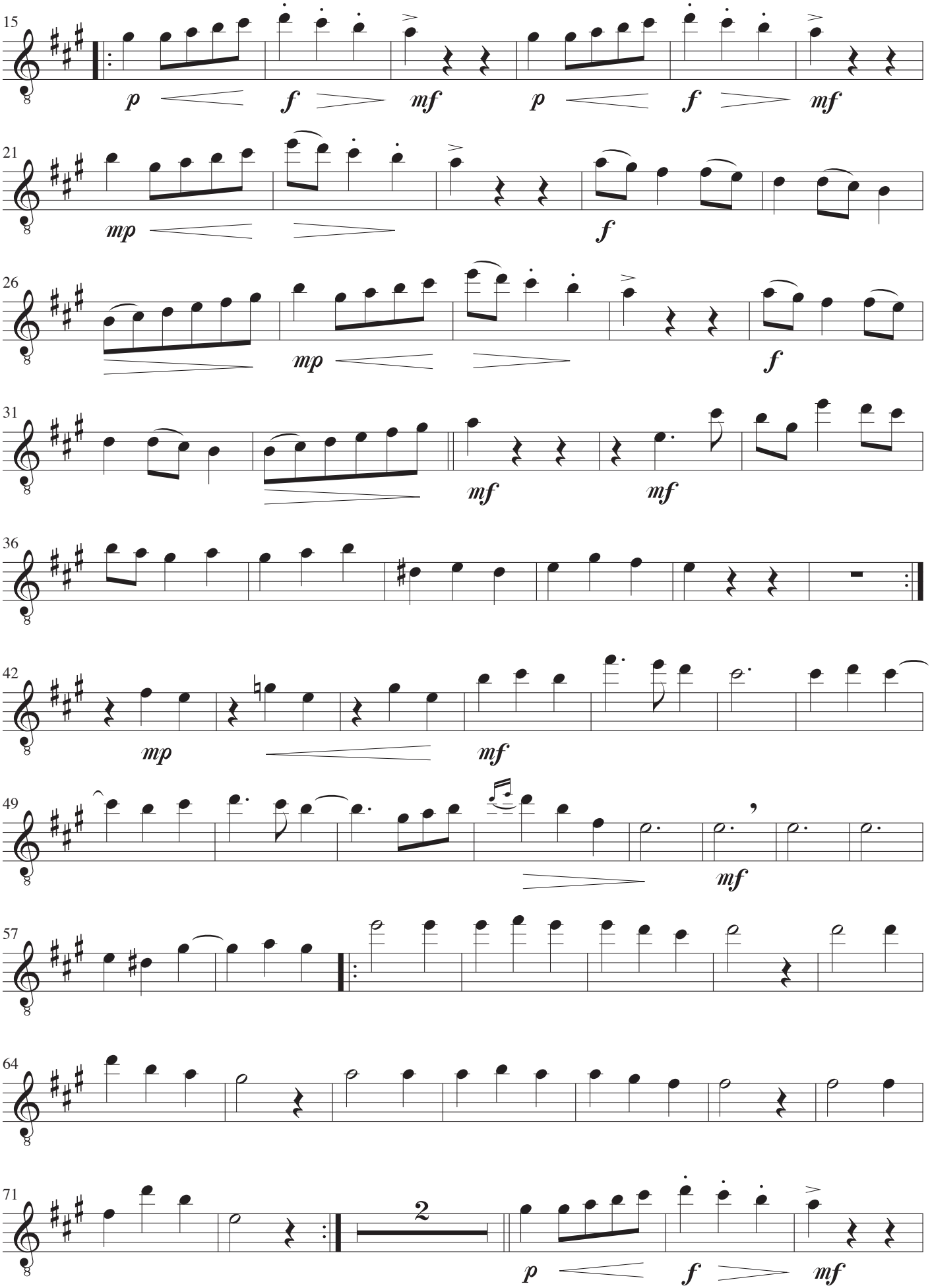
15
p
f
mf
p
f
mf
21
mp
f
26
mp
f
31
mf
mf
36
42
mp
mf
49
mf
57
64
71
2
p
f
mf

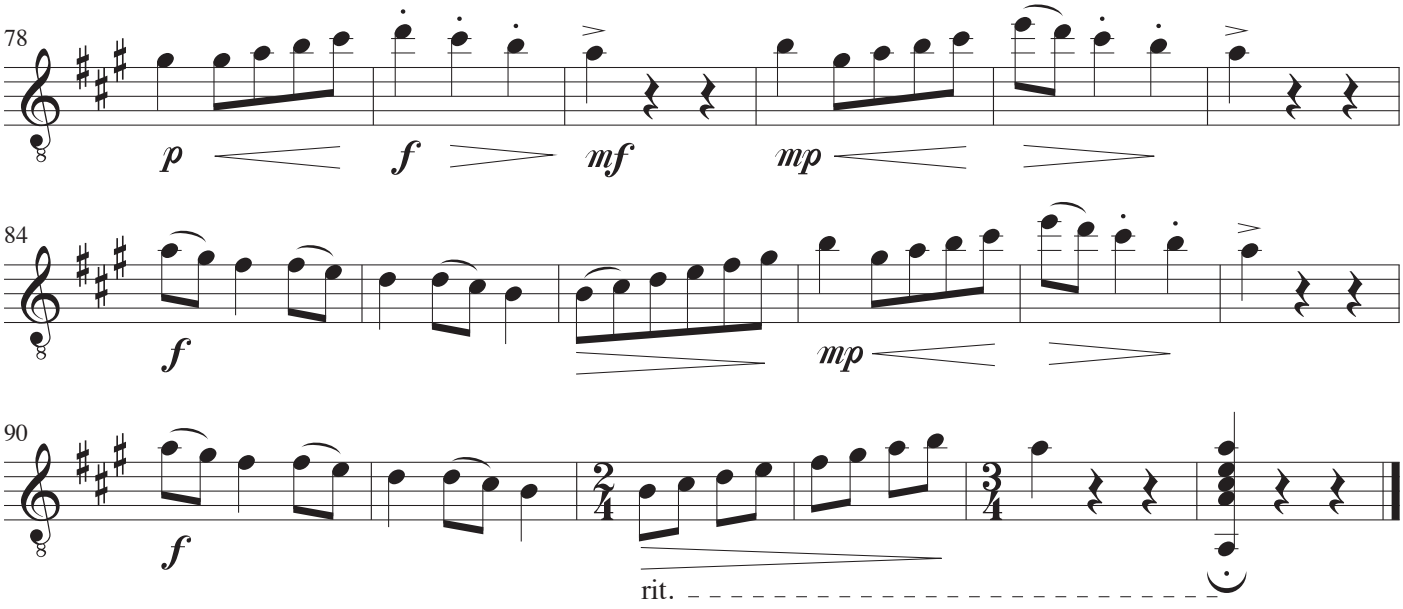
78
p
f
mf
mp
84
f
mp
90
f
rit.

IV

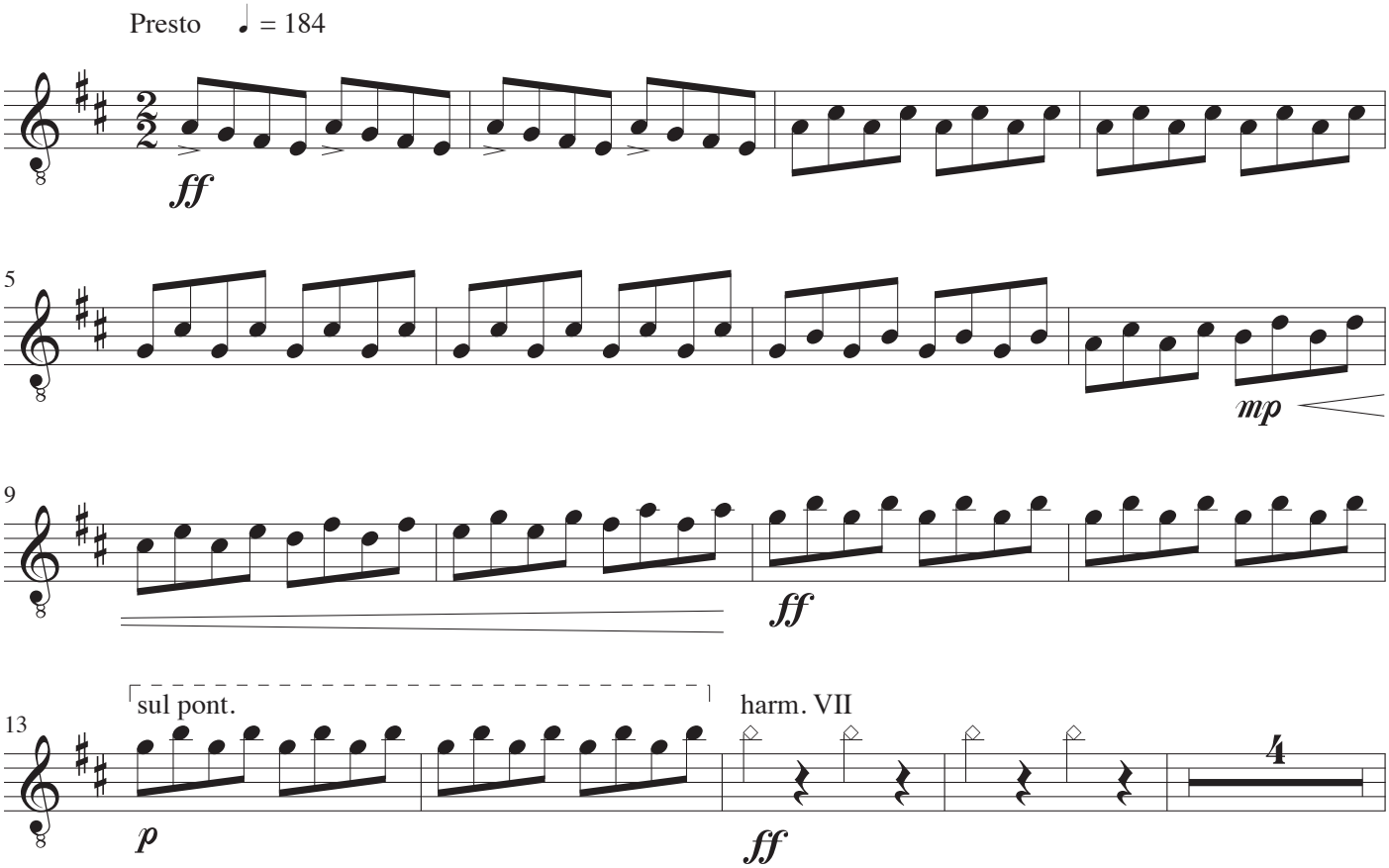
Presto ♩ = 184
ff
5
mp
9
ff
13
sul pont.
harm. VII
p
ff
4

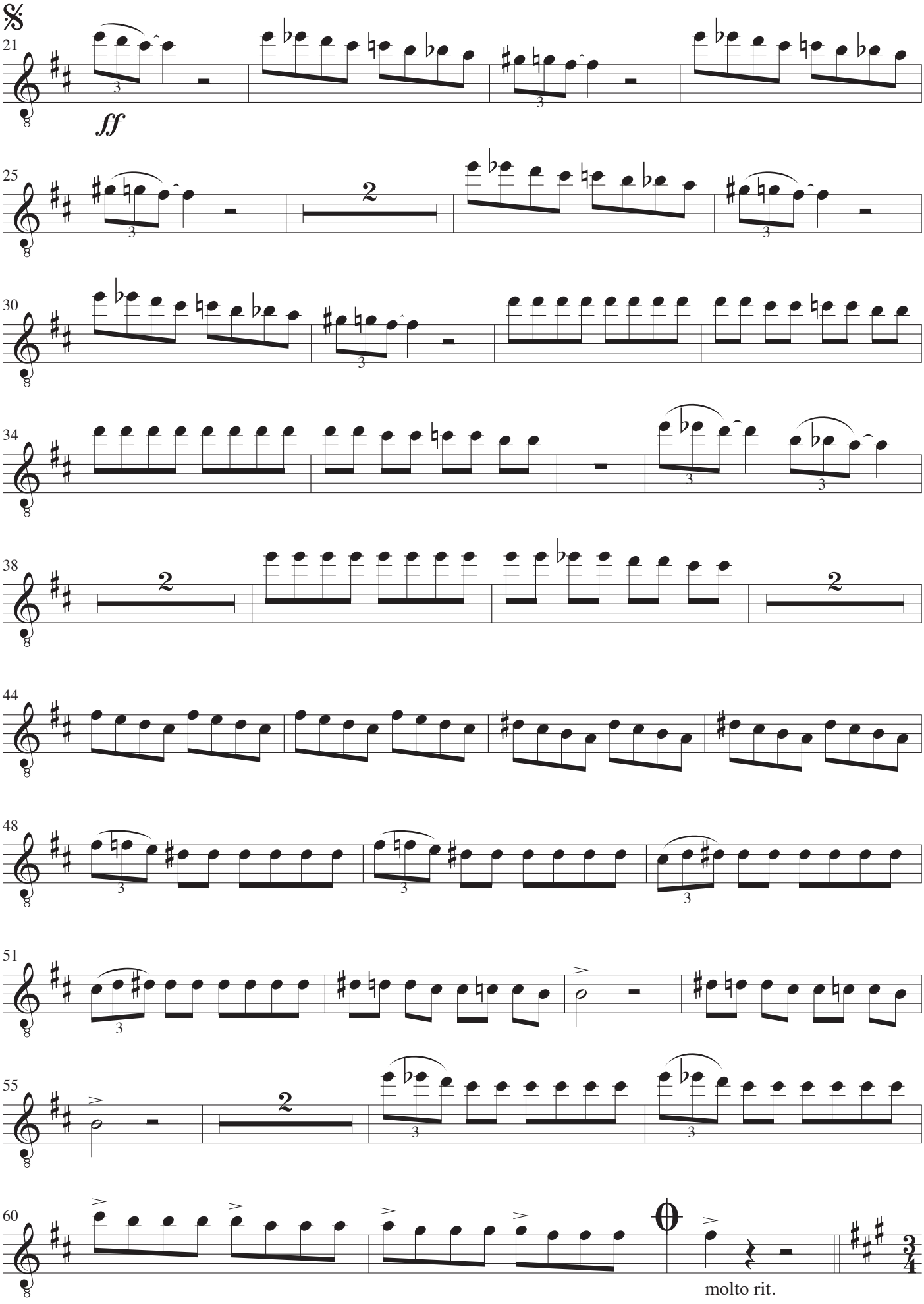
21
ff
25
30
34
38
44
48
51
55
60
molt rit.

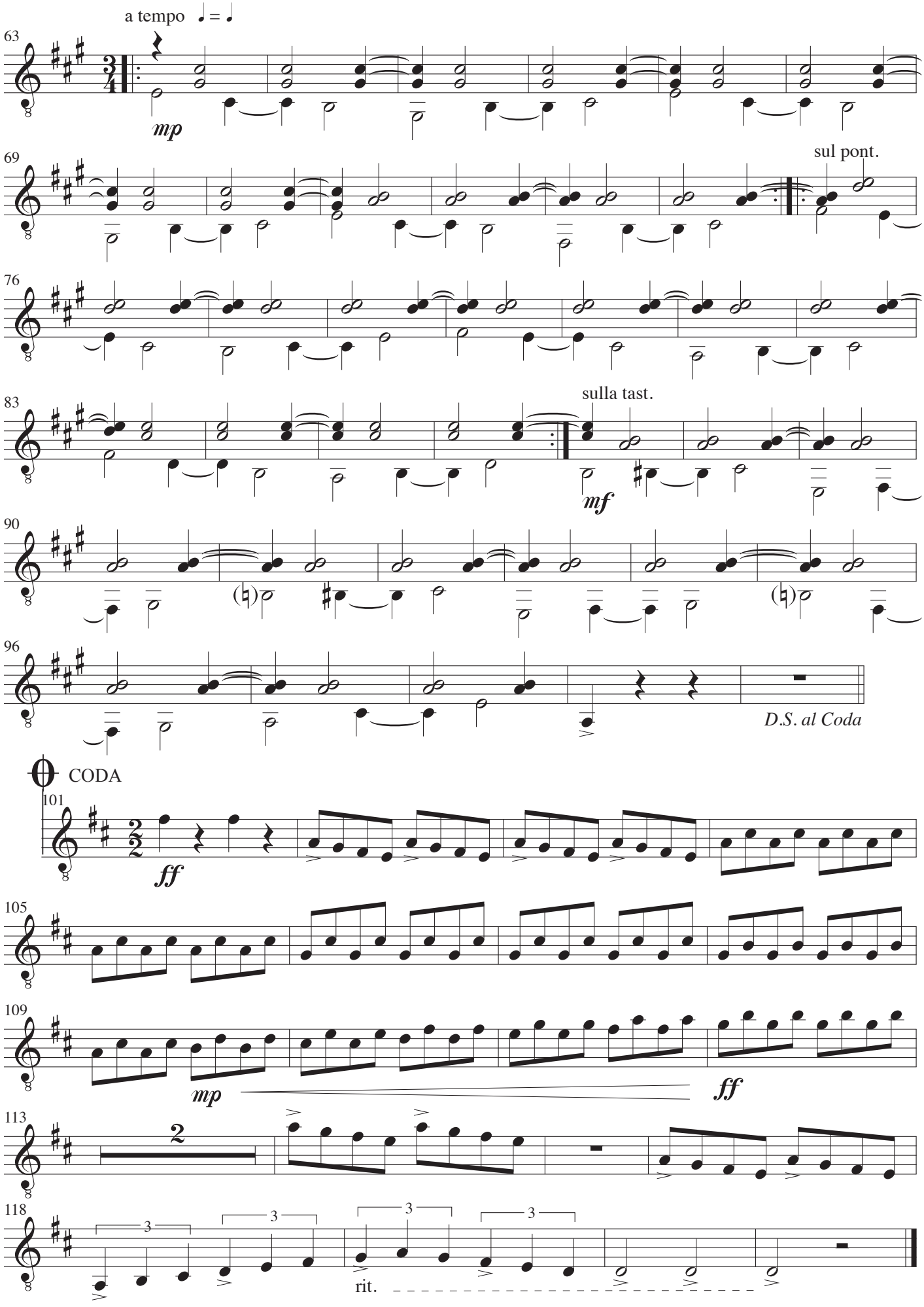
a tempo ♩ = ♩
63
mp
69
sul pont.
76
83
sulla tast.
mf
90
96
D.S. al Coda
CODA
101
ff
105
109
mp
ff
113
2
118
3
3
3
3
rit.

Passacaglia for tre guitarer

John Jacobsen

1982

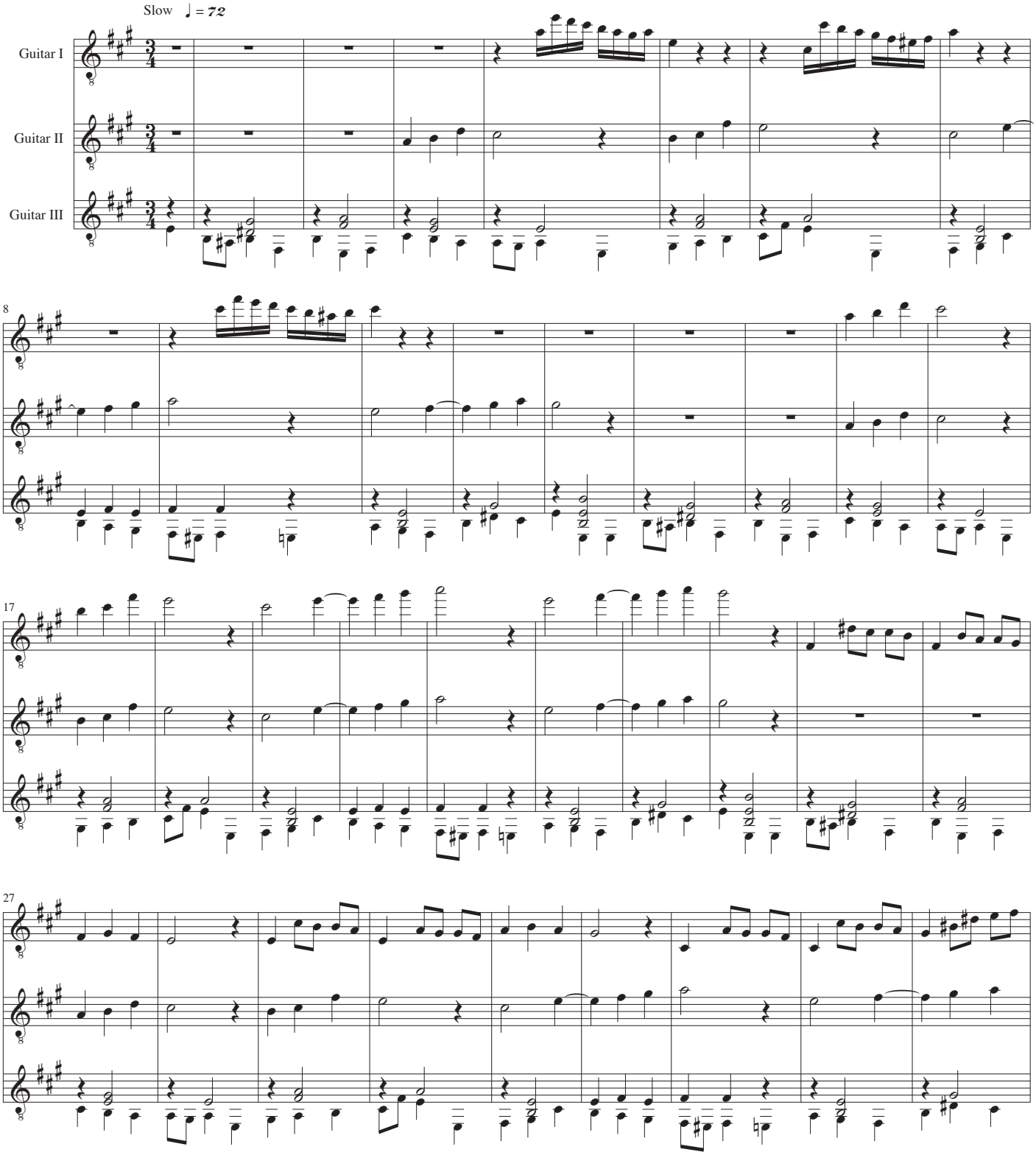

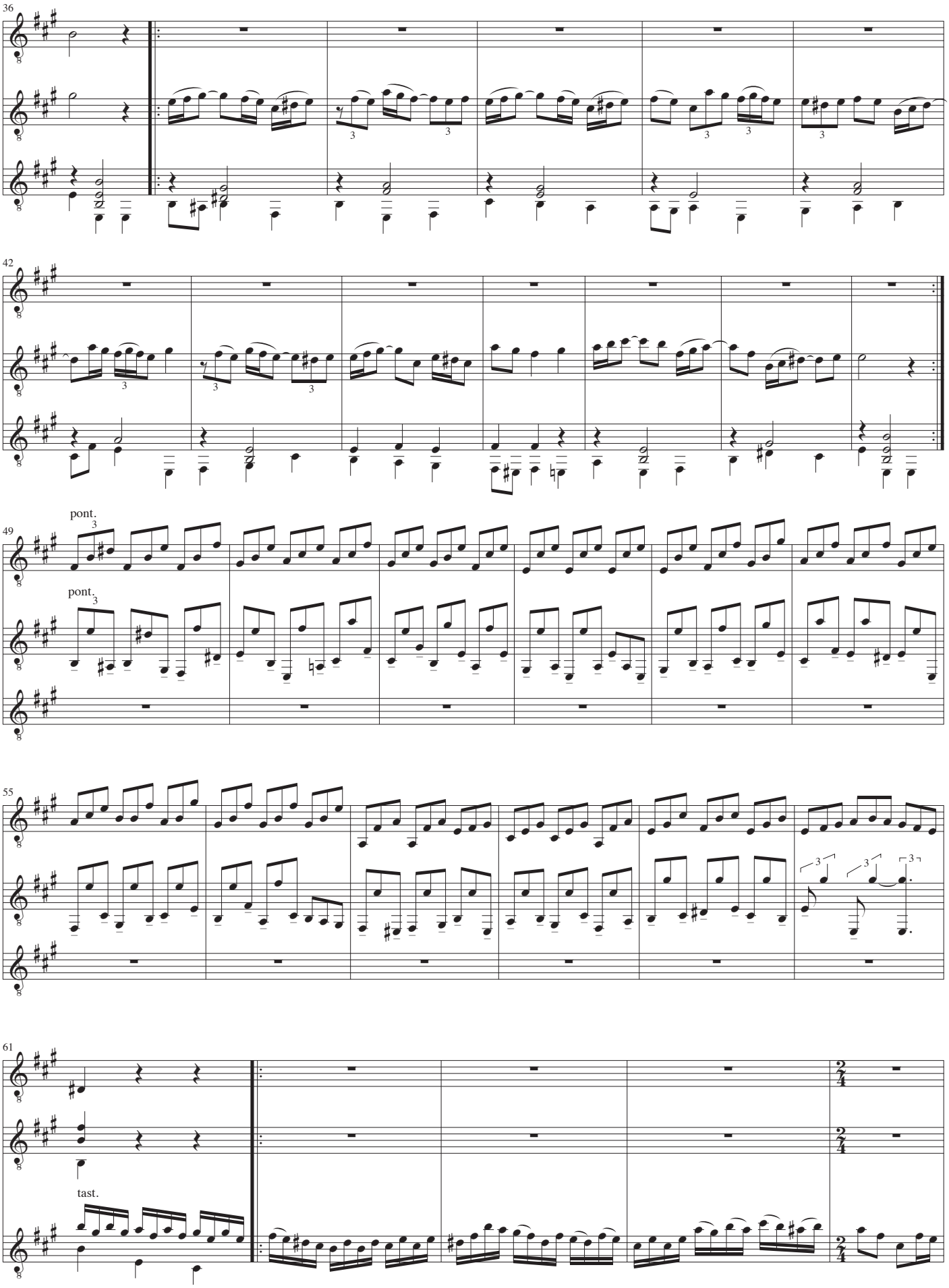
36
42
pont.
49
pont.
55
61
tast.

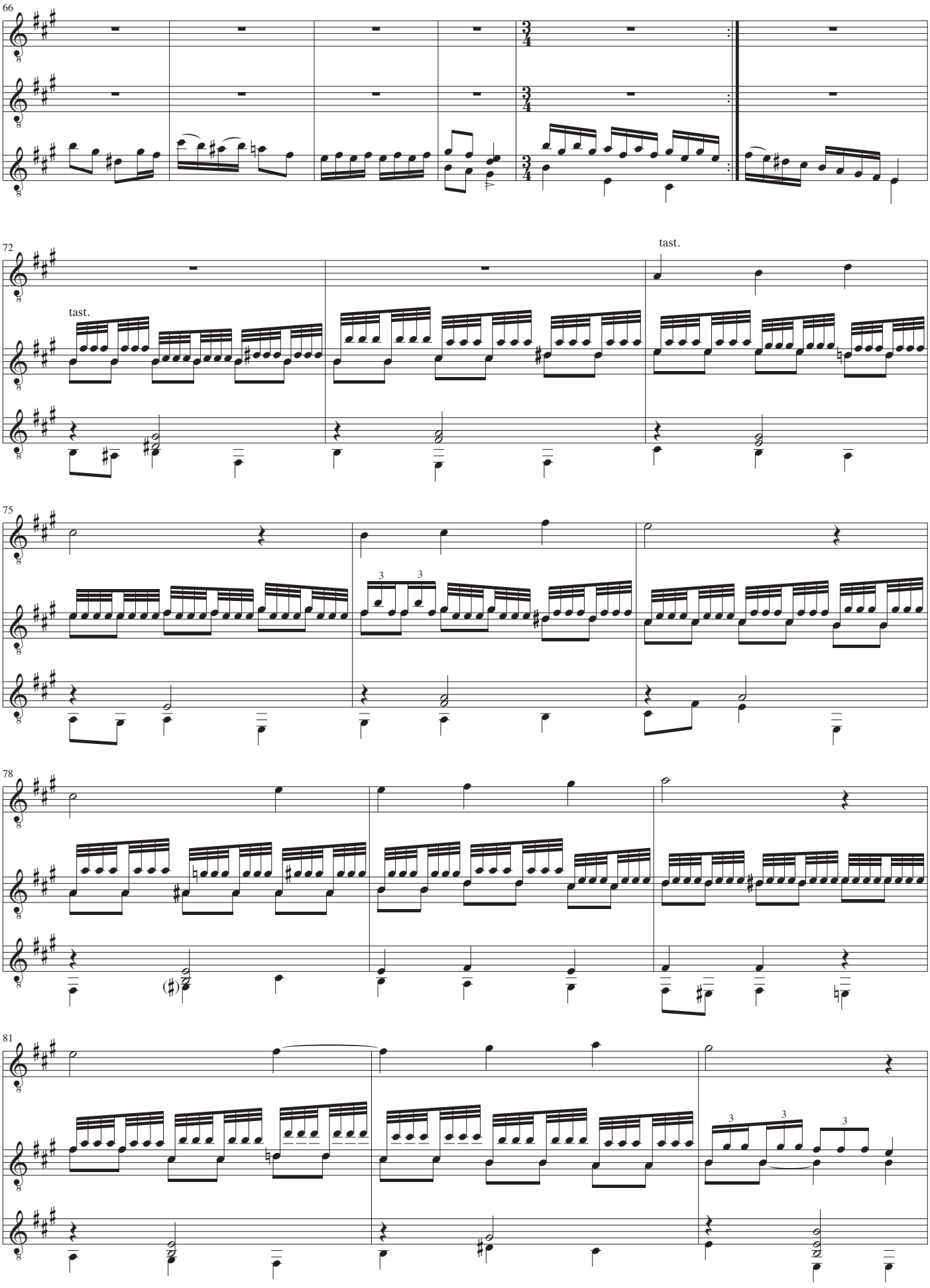
66
72
tast.
tast.
75
78
81

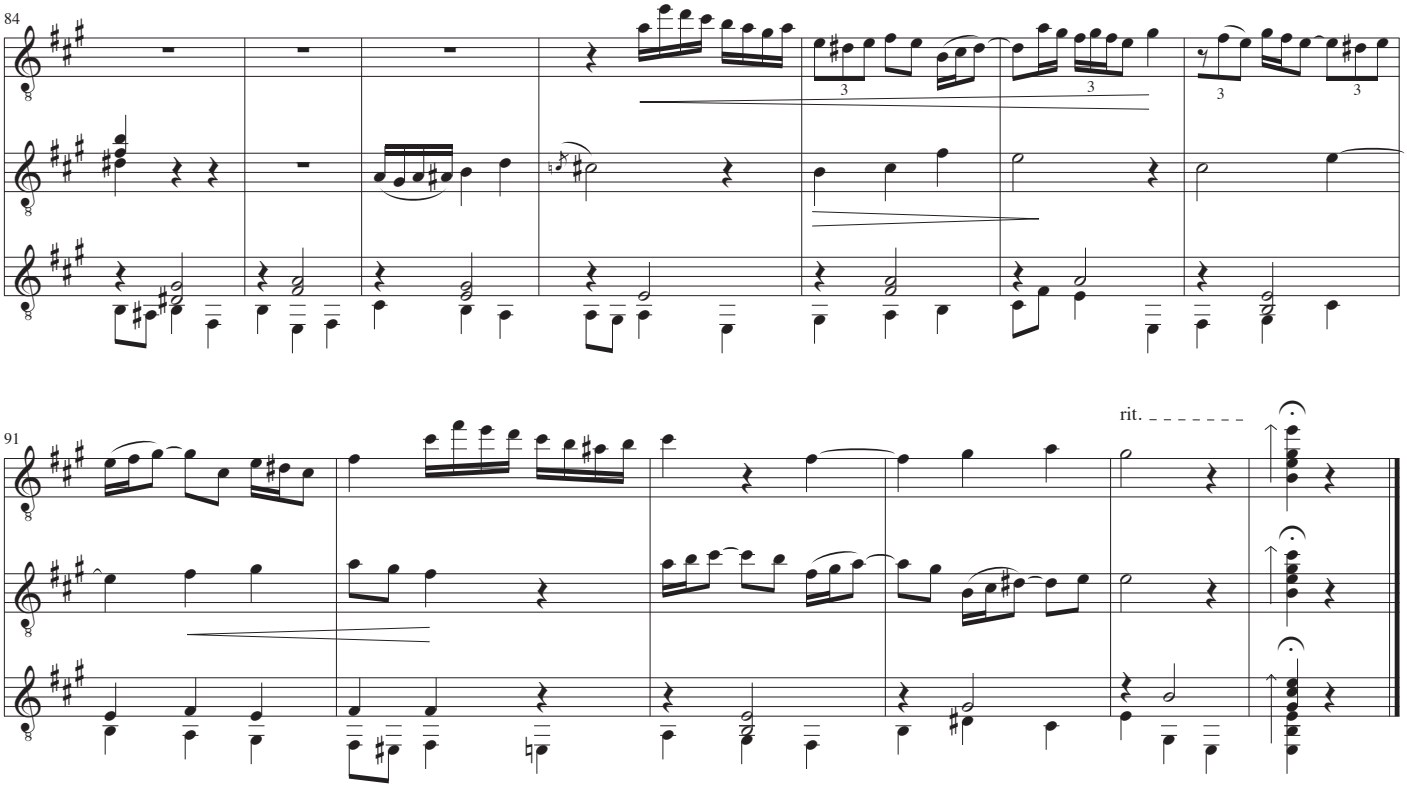
84
3
3
3
3

91
rit.

Guitar I

Passacaglia for tre guitarer

John Jacobsen

1982

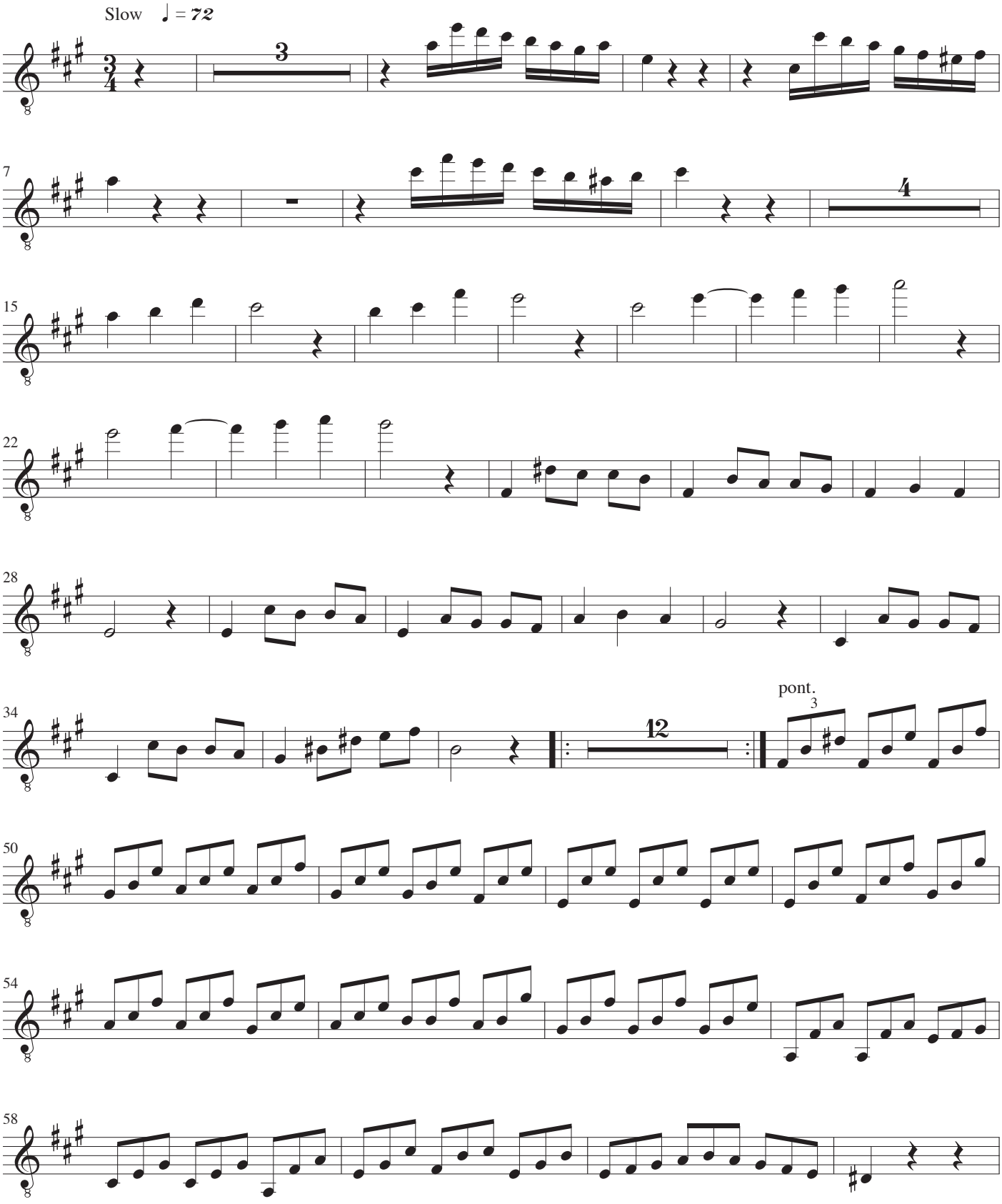

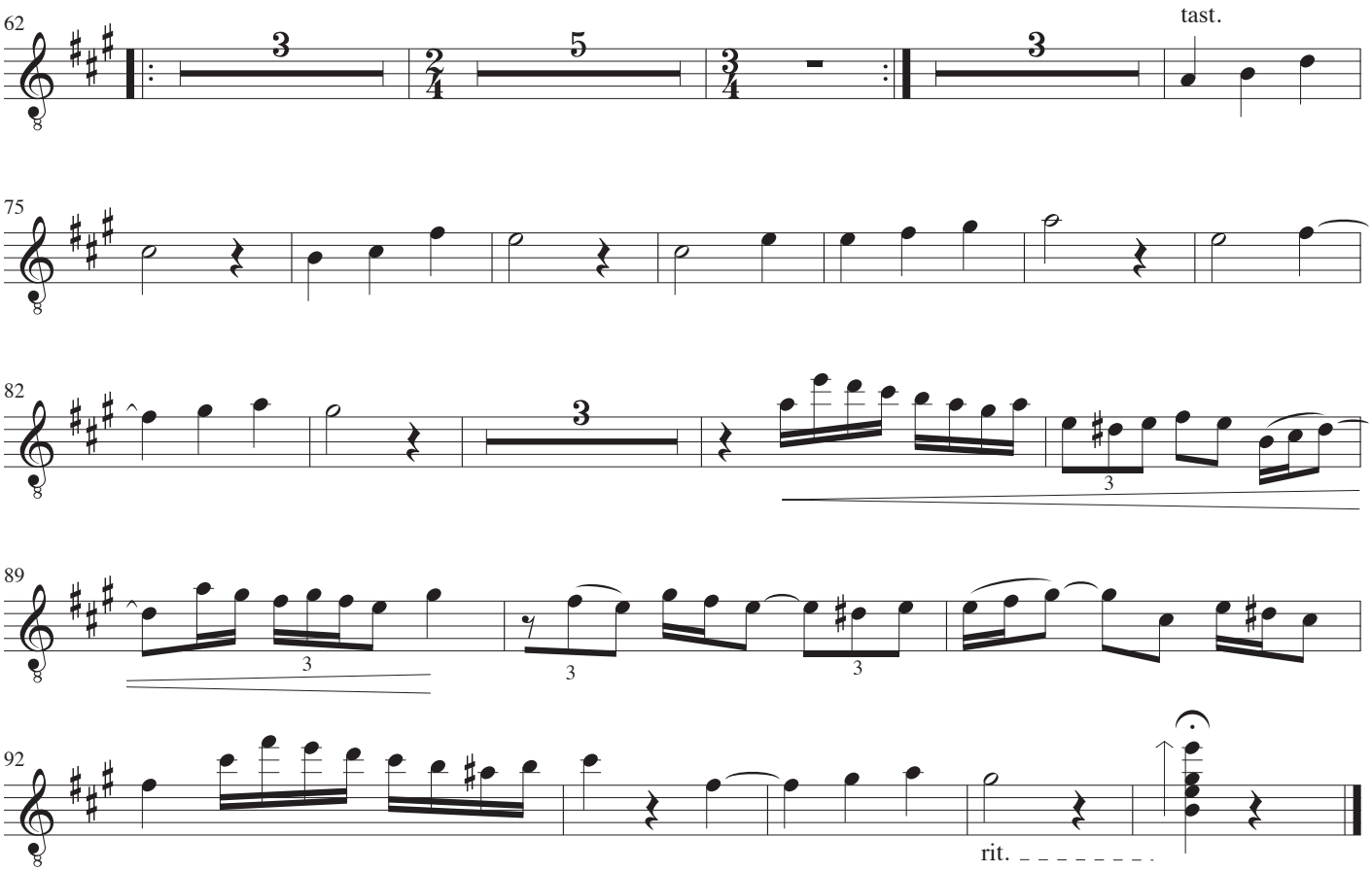
62
3
2/4
5
3/4
3
tast.
75
82
3
3
89
3
3
3
92
rit.

Guitar II

Passacaglia for tre guitarer

John Jacobsen

1982

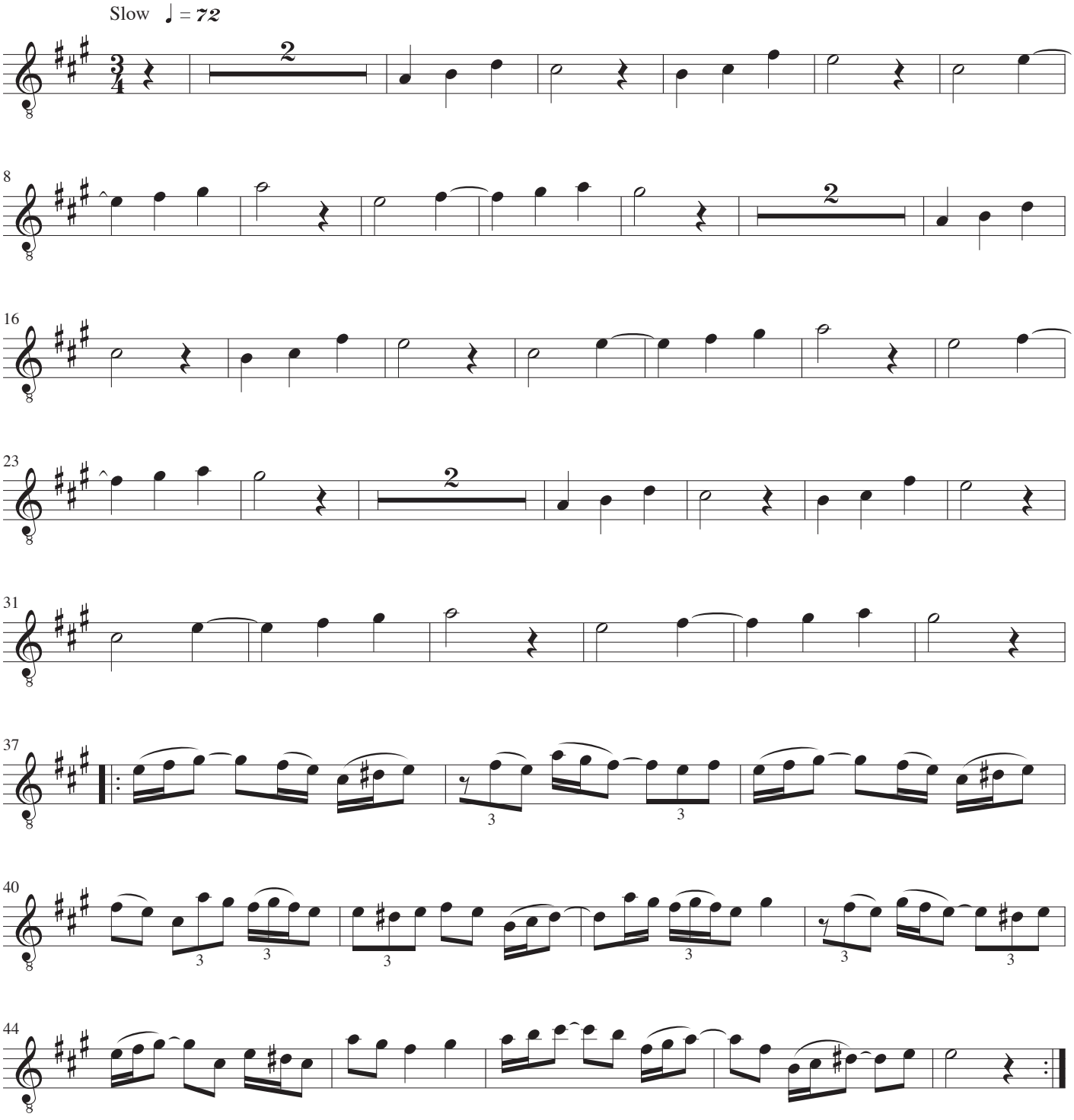

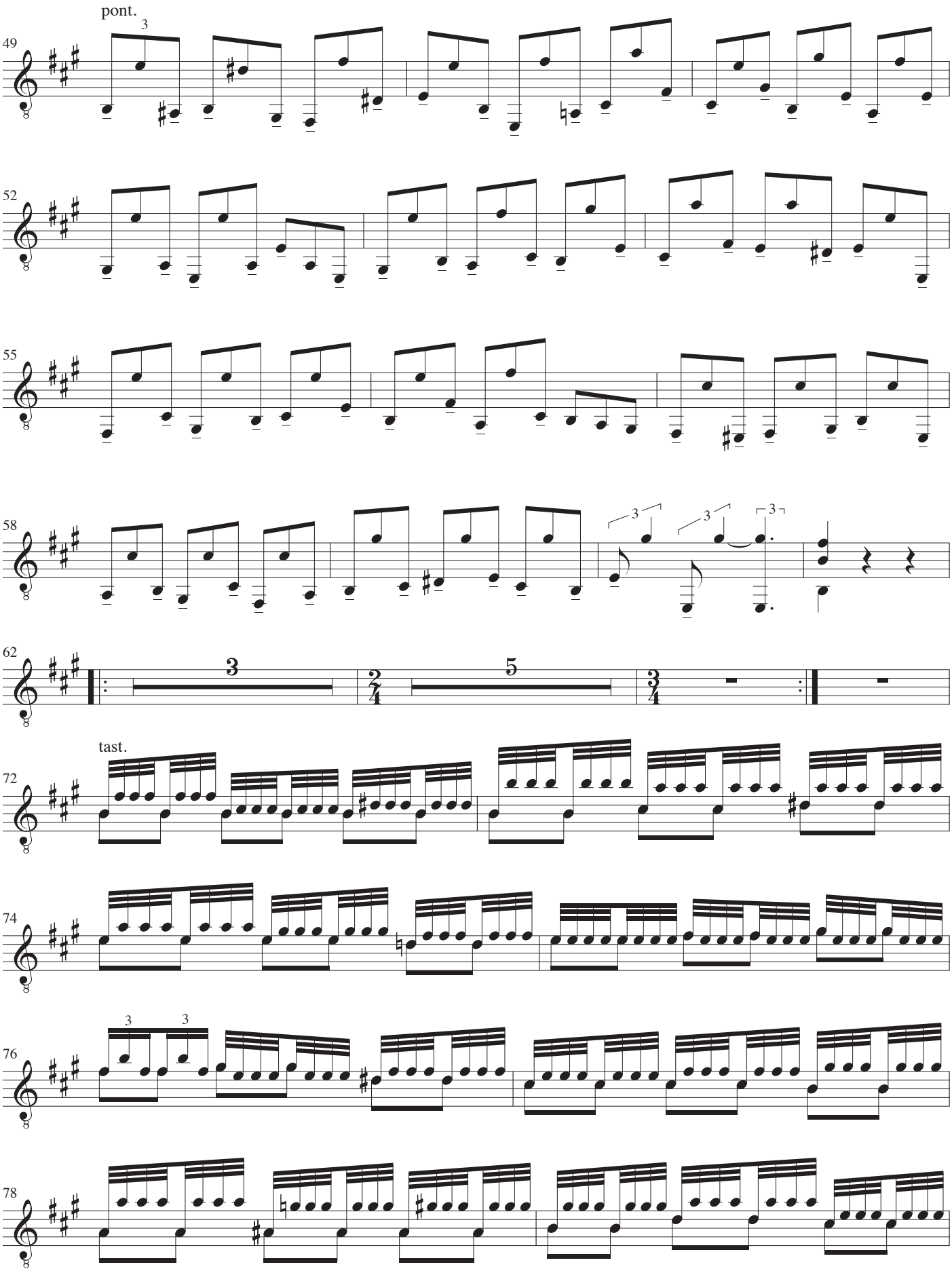
pont.
49
52
55
58
62
3
2/4
5
3/4
tast.
72
74
76
78

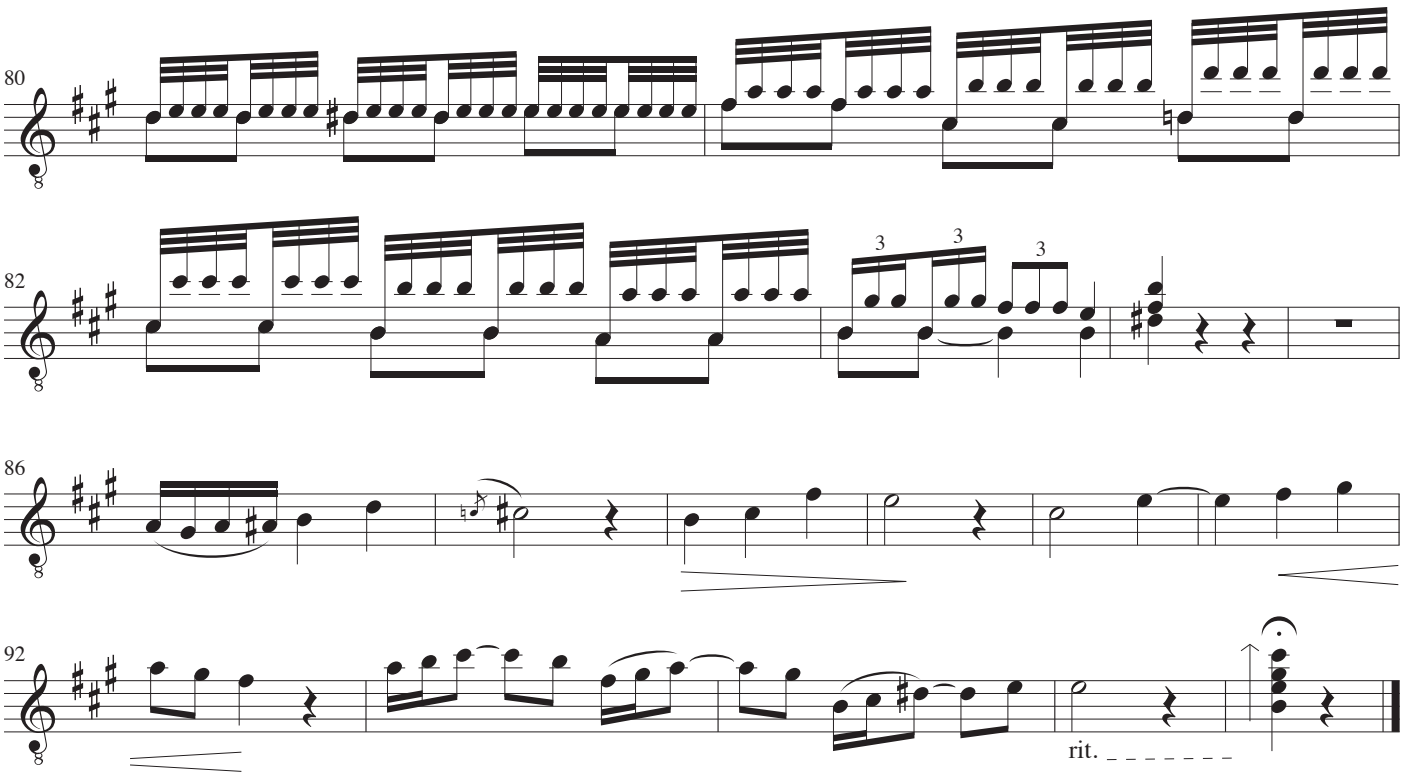
80
82
3
3
3
86
92
rit.

Guitar III

Passacaglia for tre guitarer

John Jacobsen

1982

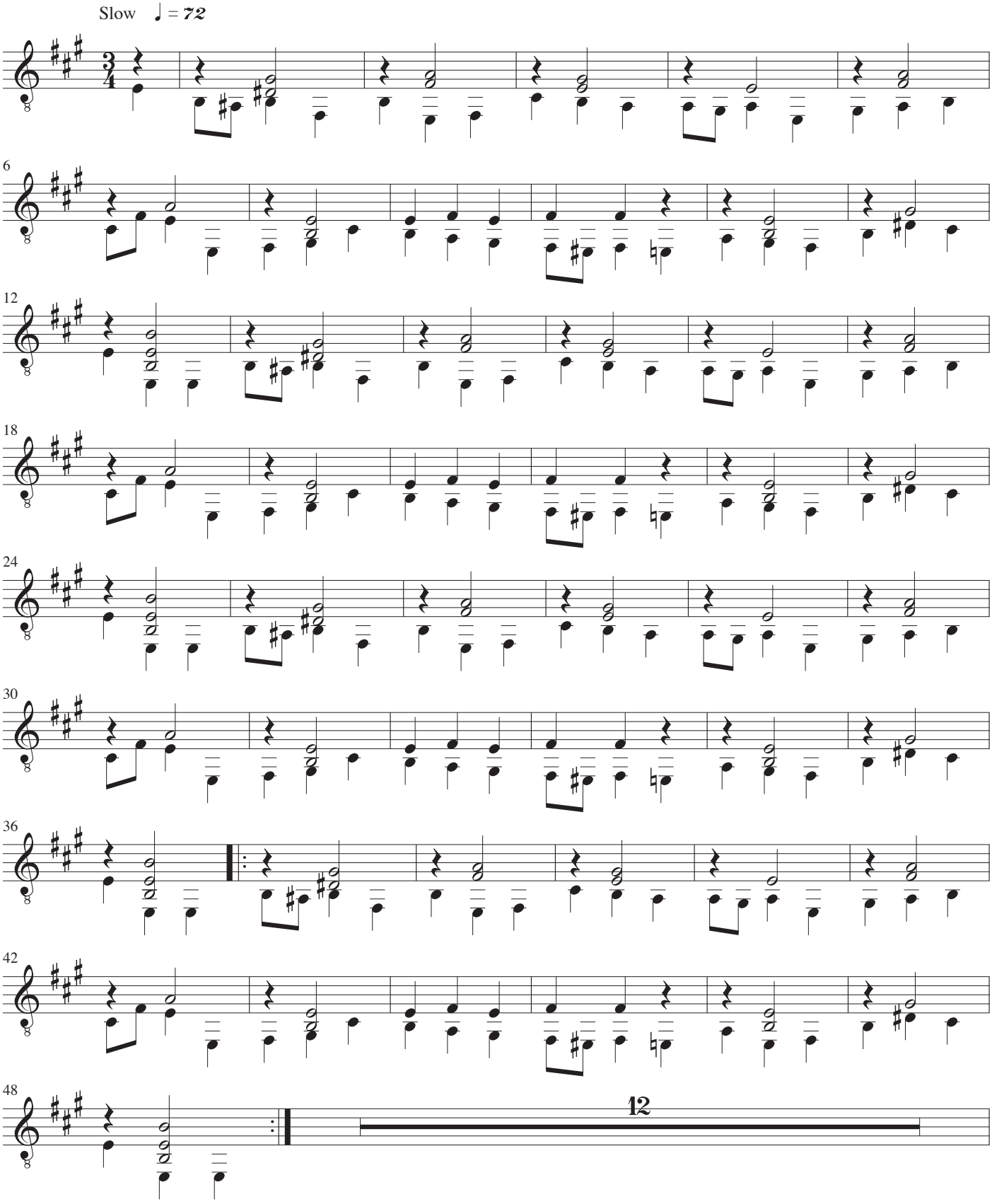

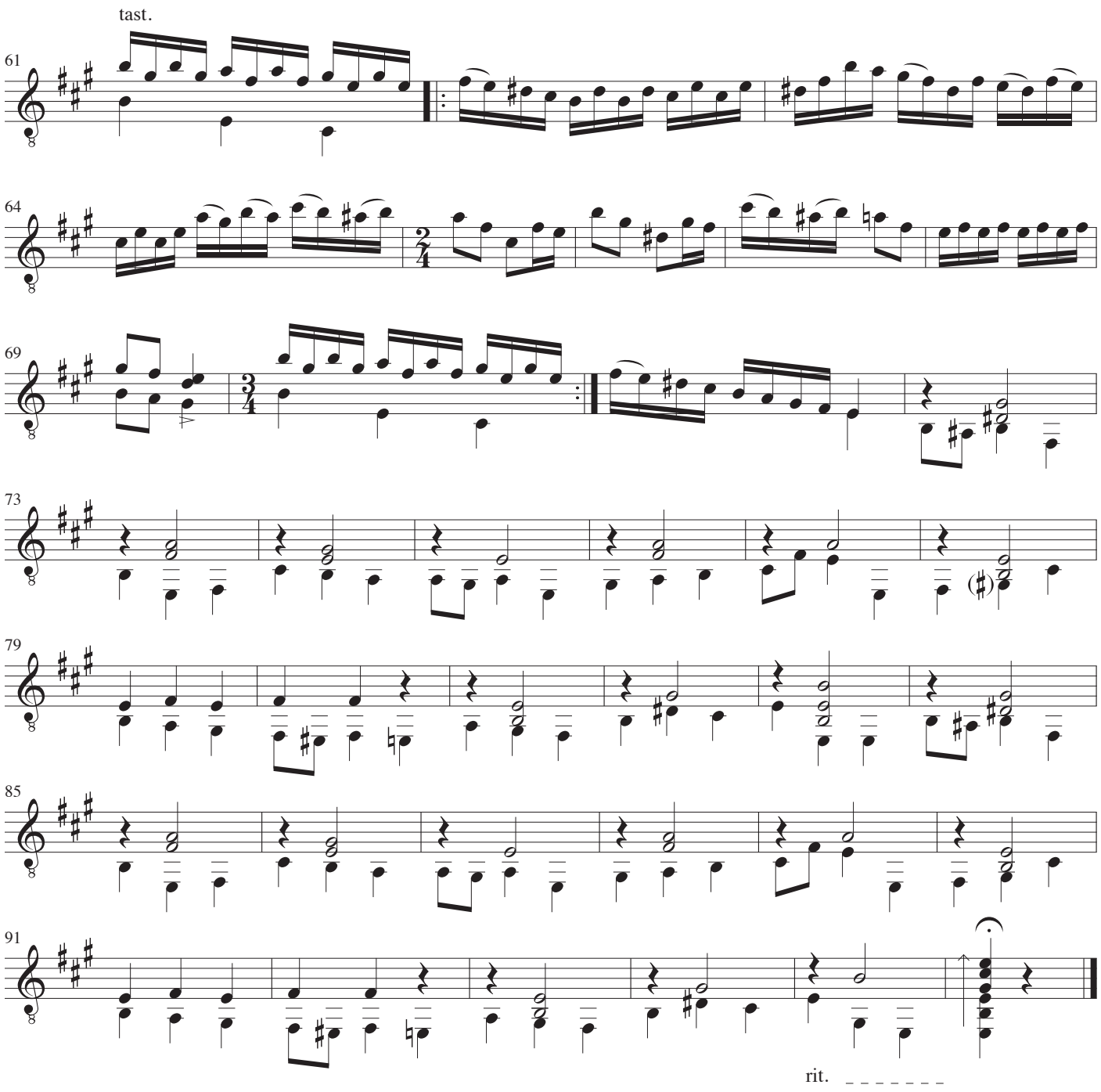
tast.
61
64
69
73
79
85
91
rit.

Stykke for tre guitarer

John Jacobsen
1982

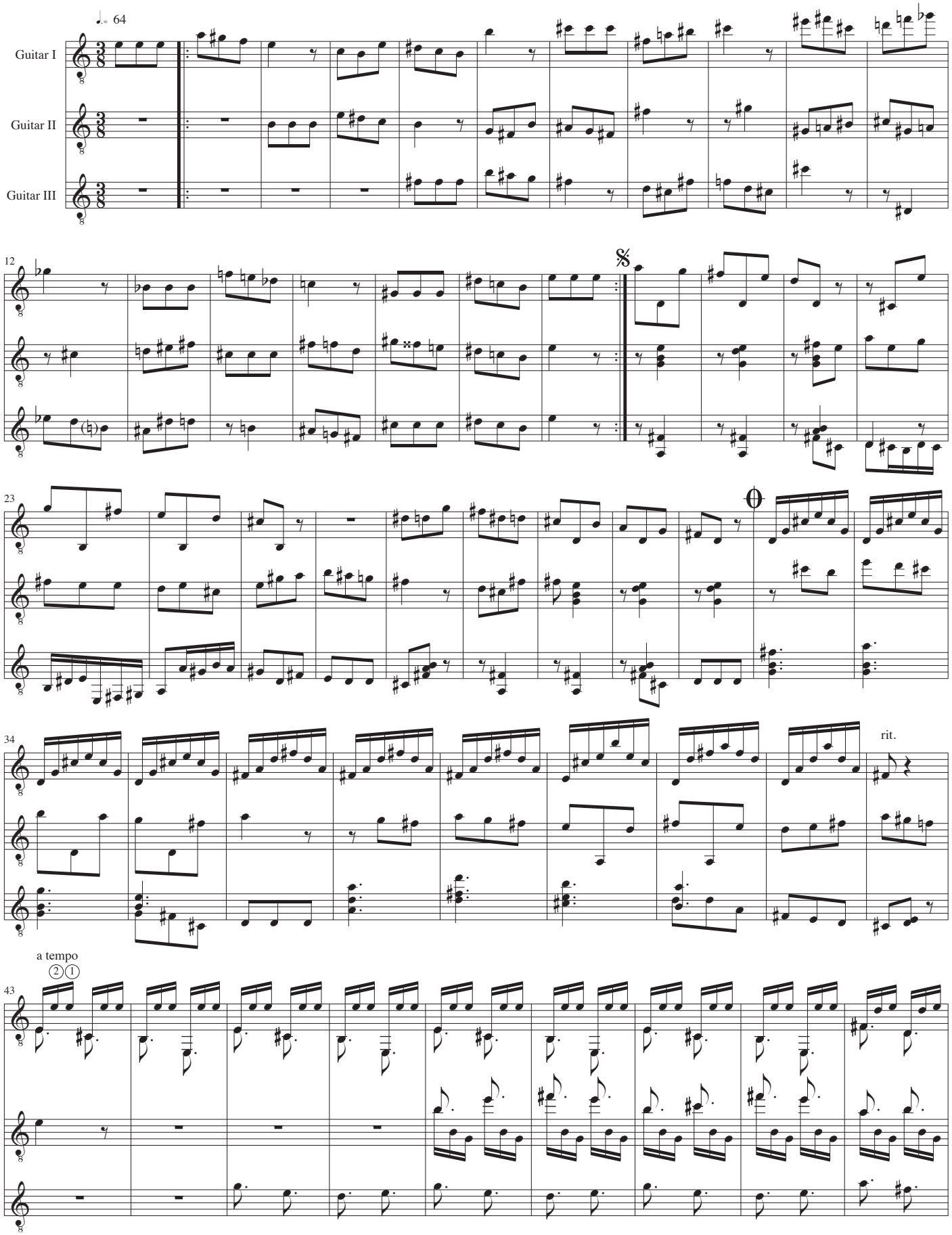

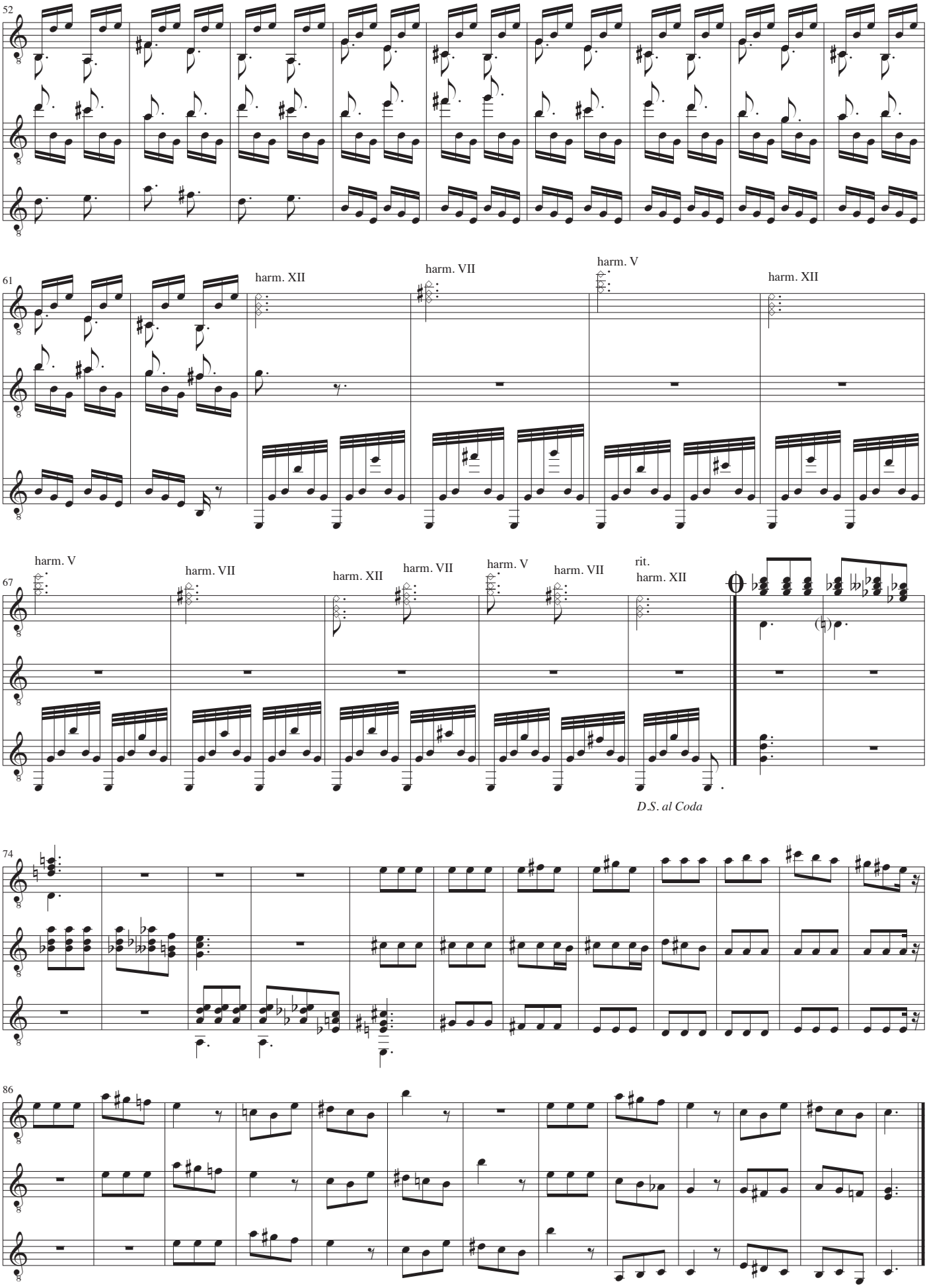
52
61
harm. XII
harm. VII
harm. V
harm. XII
67
harm. V
harm. VII
harm. XII
harm. VII
harm. V
harm. VII
rit.
harm. XII
D.S. al Coda
74
86

Guitar I

Stykke for tre guitarer

John Jacobsen
1982

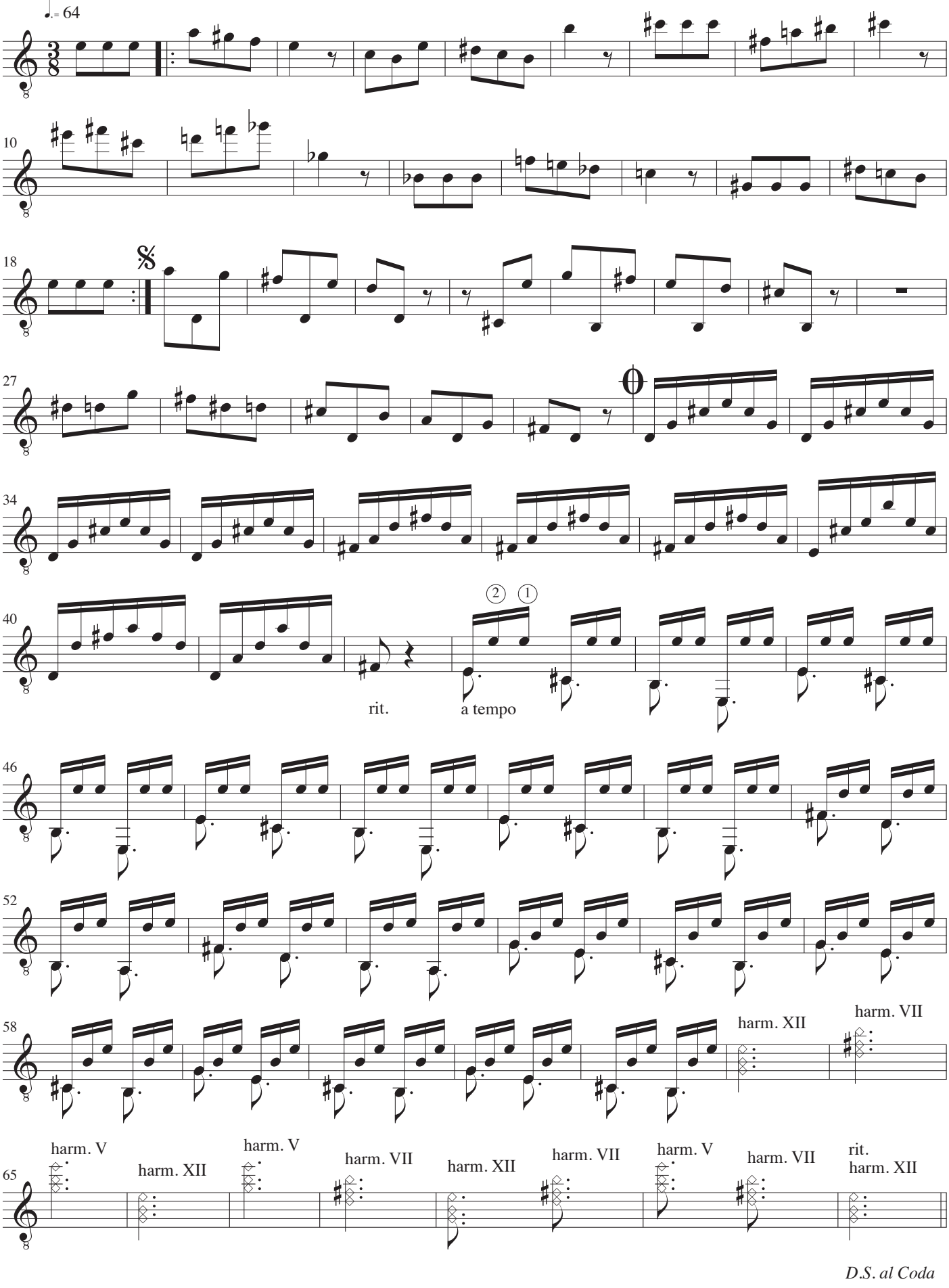

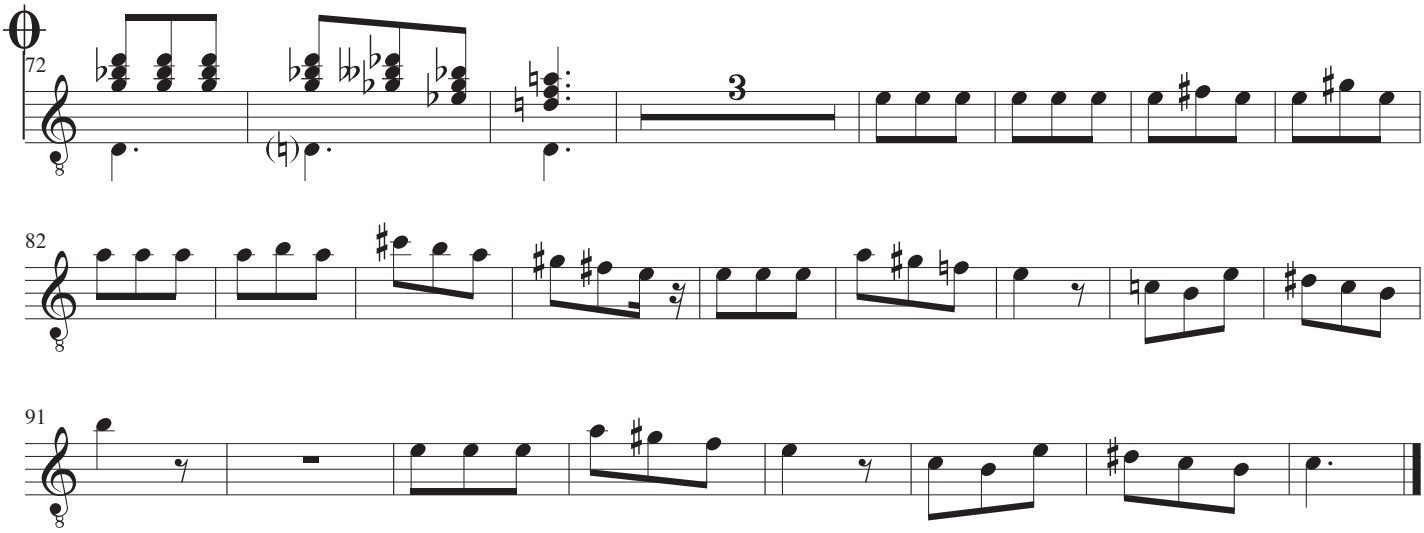
72
3
82
91

Guitar II

Stykke for tre guitarer

John Jacobsen
1982

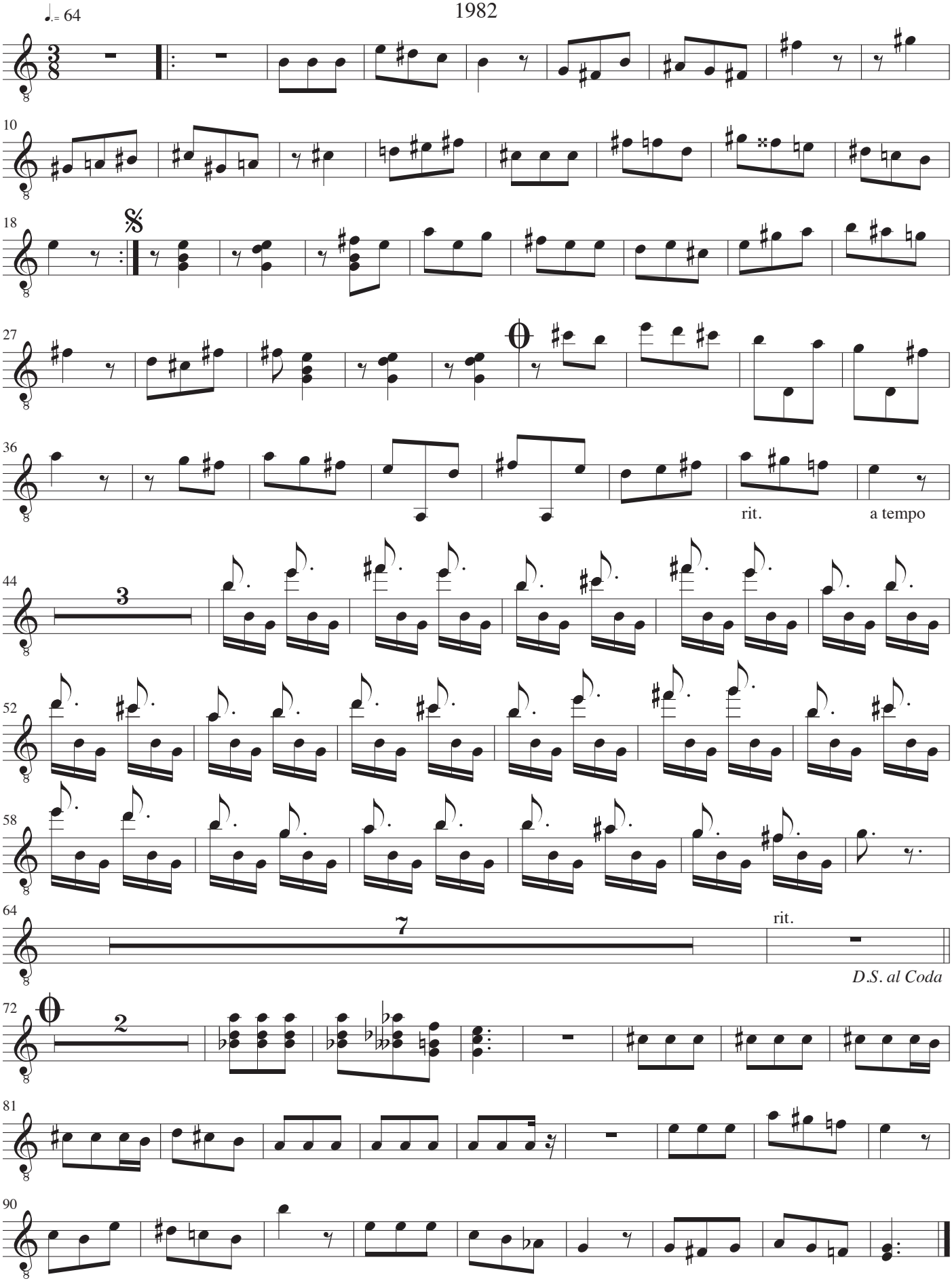

Guitar III

Stykke for tre guitarer

John Jacobsen
1982

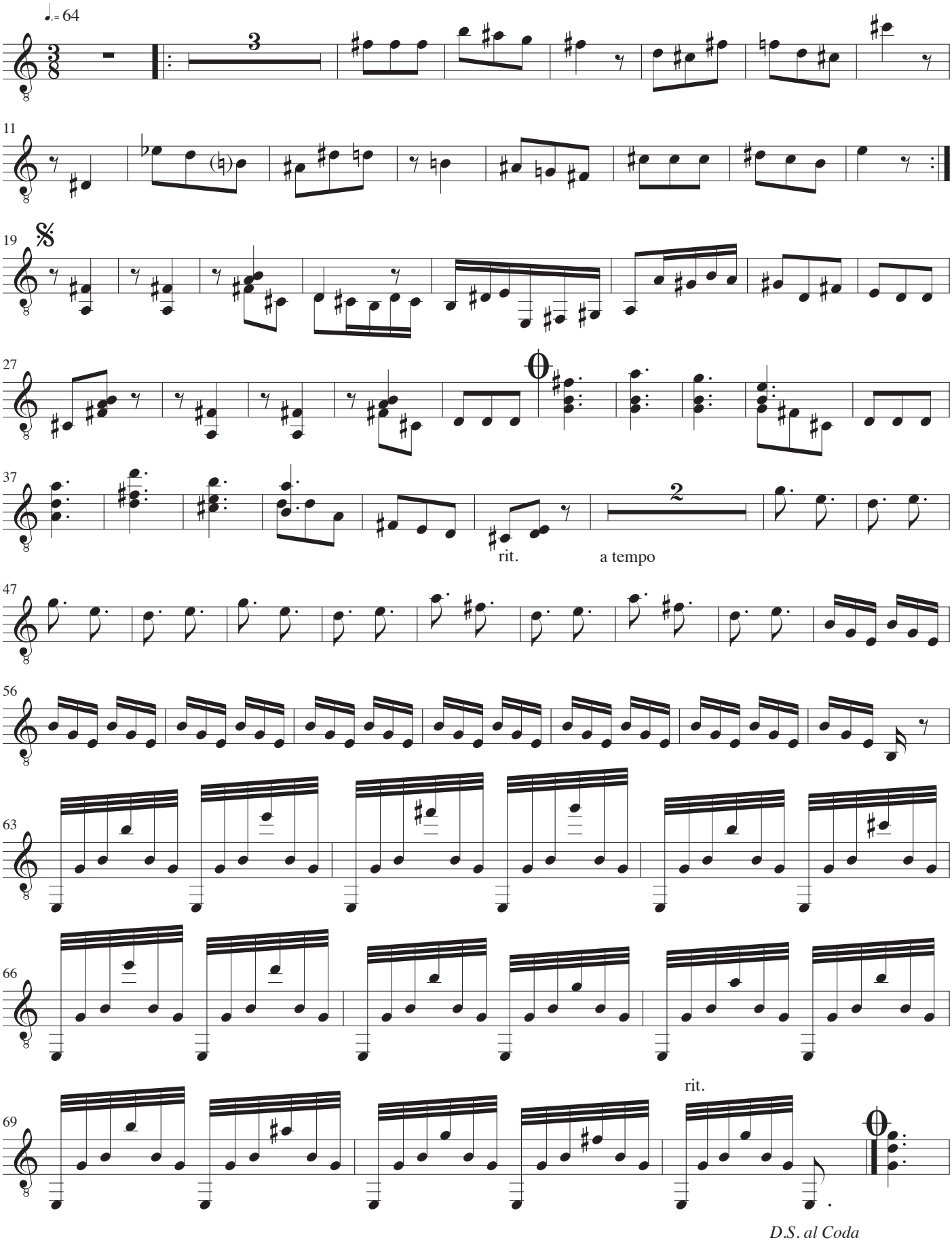

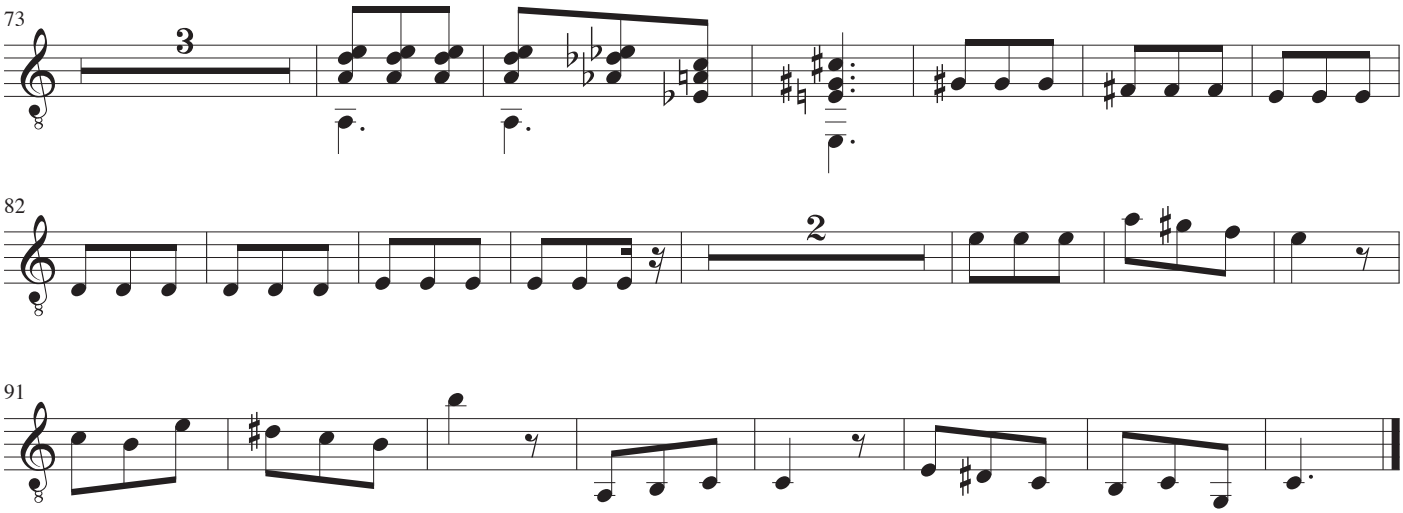
73
3
82
2
91

Trio for tre guitarer

John Jacobsen

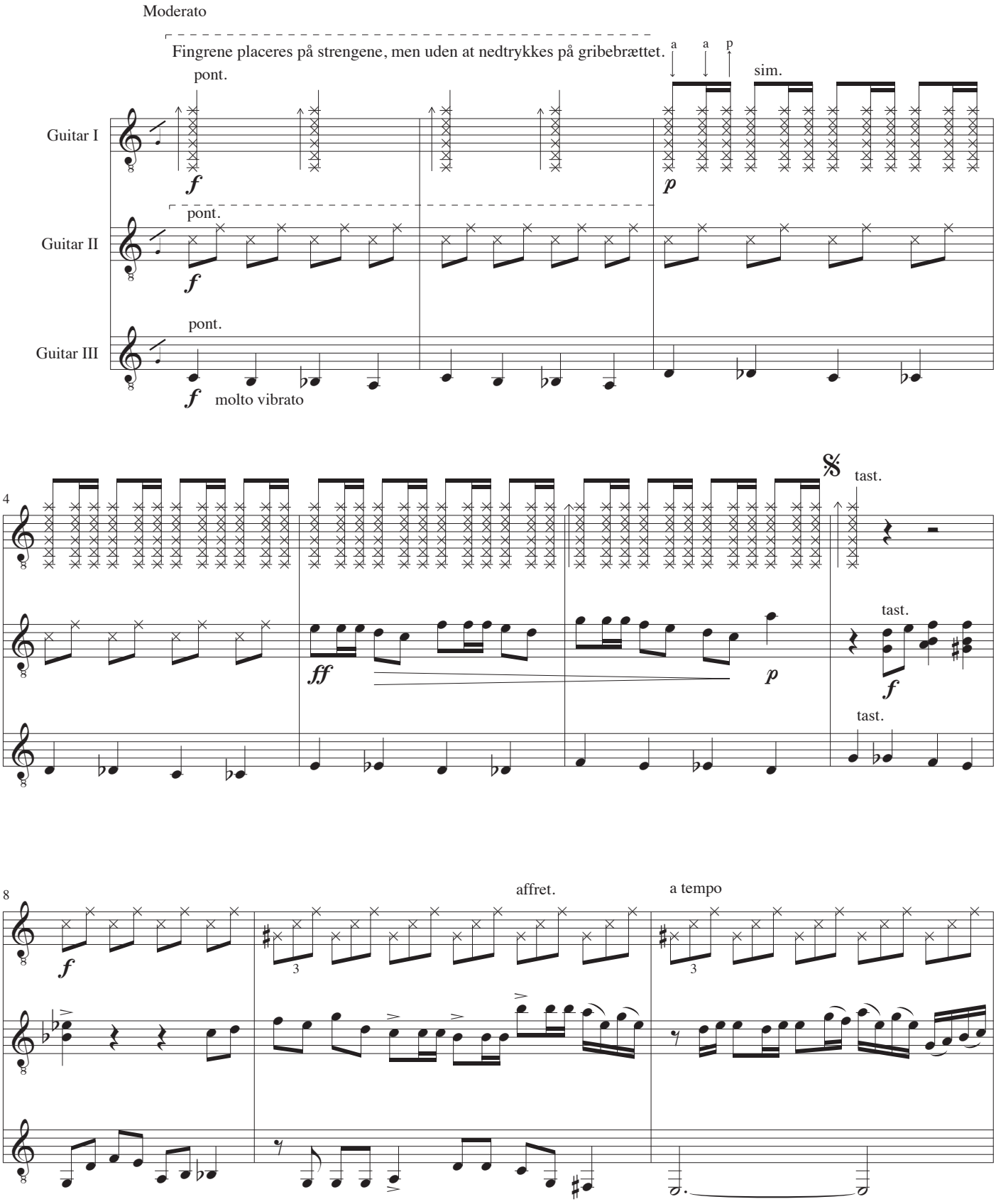

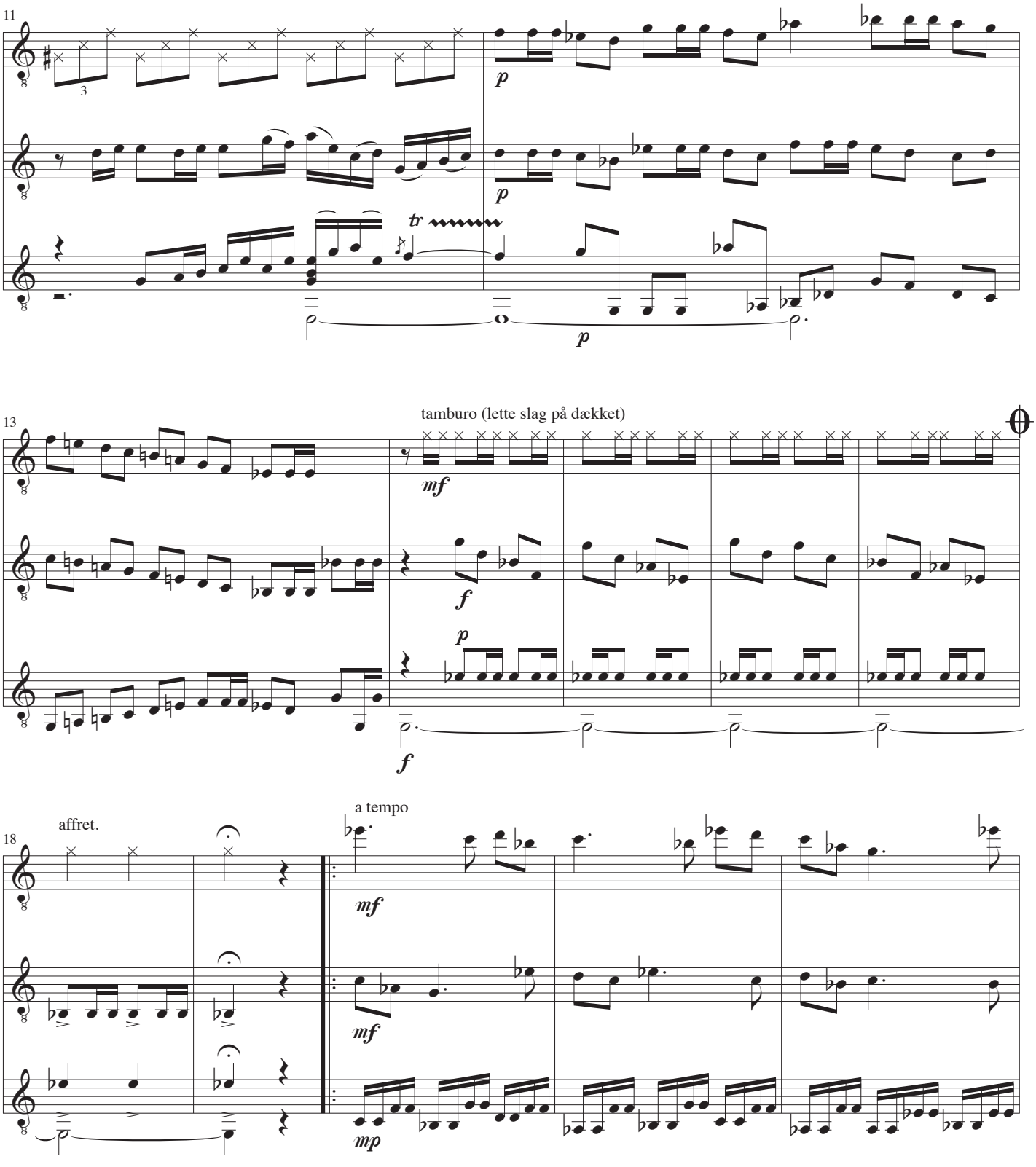
11
3
p
p
tr
p
13
tamburo (lette slag på dækket)
mf
f
p
f
18
affret.
a tempo
mf
mf
mp

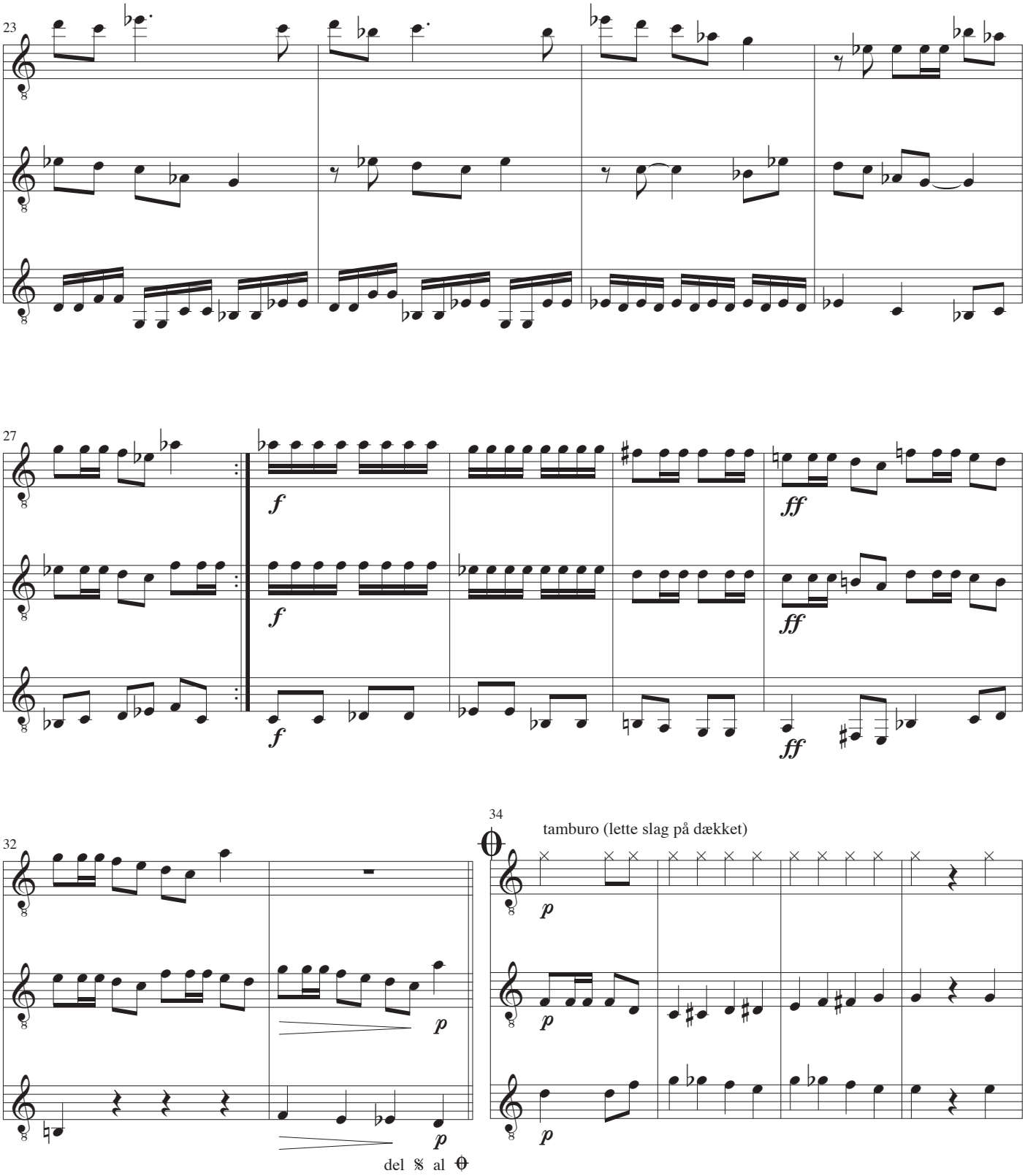
23
27
f
f
f
ff
ff
ff
32
p
p
p
del 𝄋 al ⊖
34
tamburo (lette slag på dækket)
p
p
p

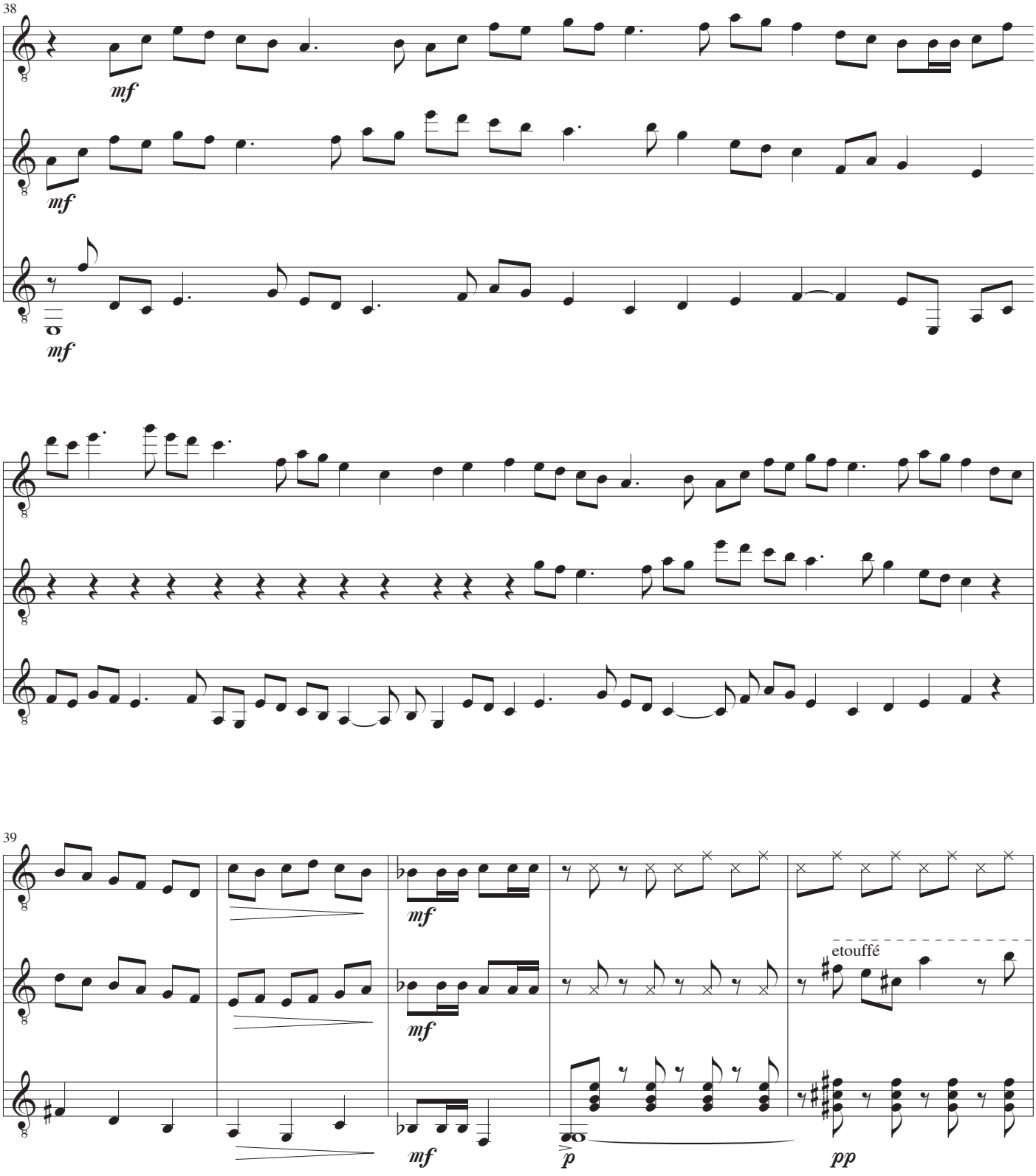
38
mf
mf
mf
39
mf
mf
mf
p
etouffé
pp

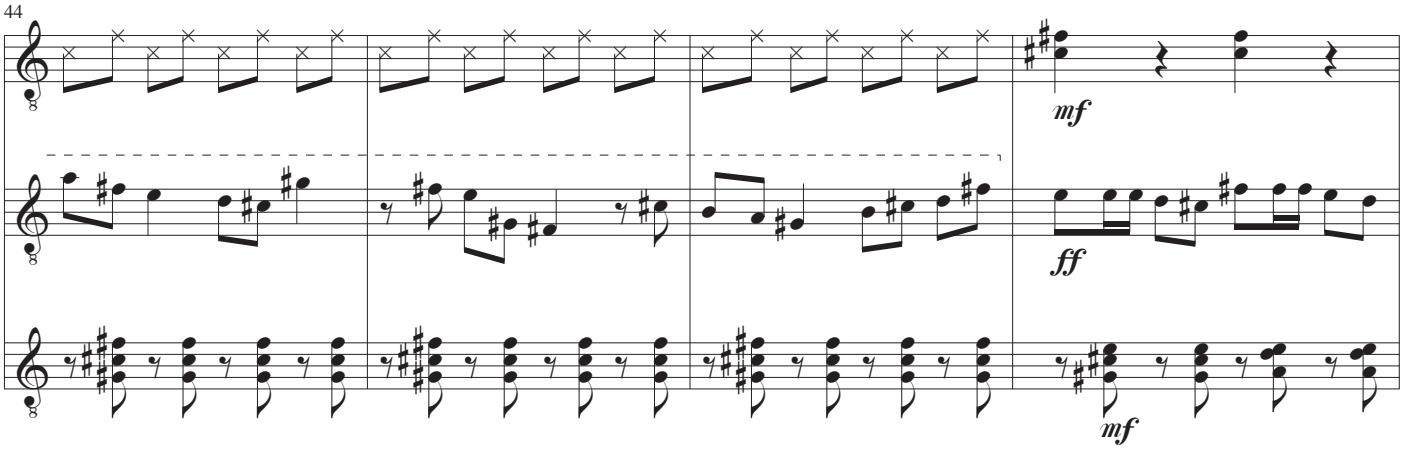
44
mf
ff
mf

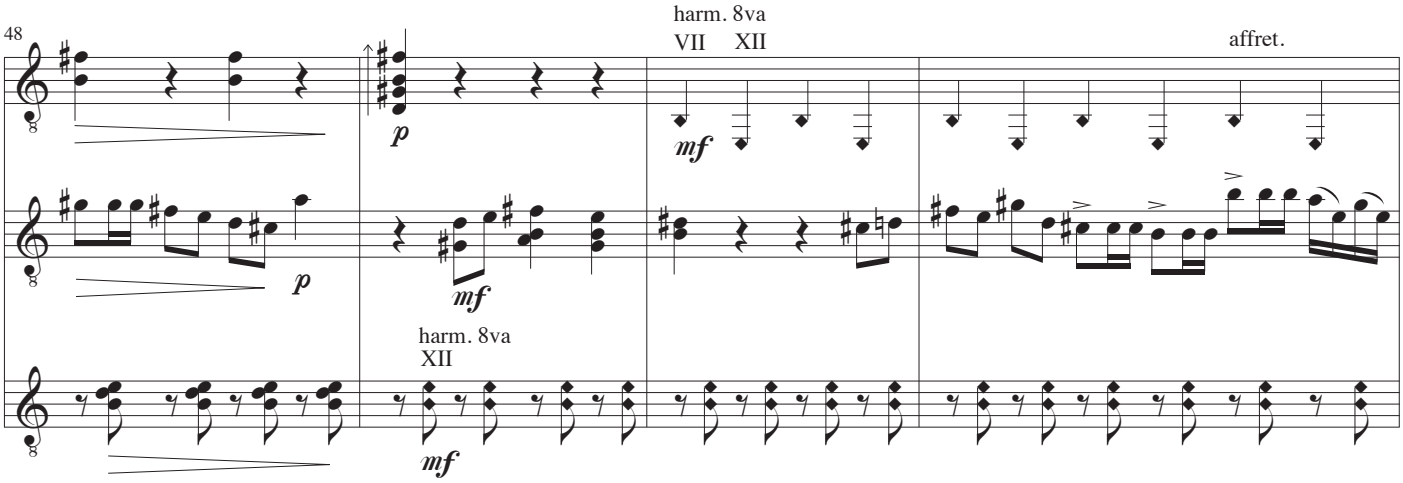
48
harm. 8va
VII XII
affret.
p
mf
p
mf
harm. 8va
XII
mf

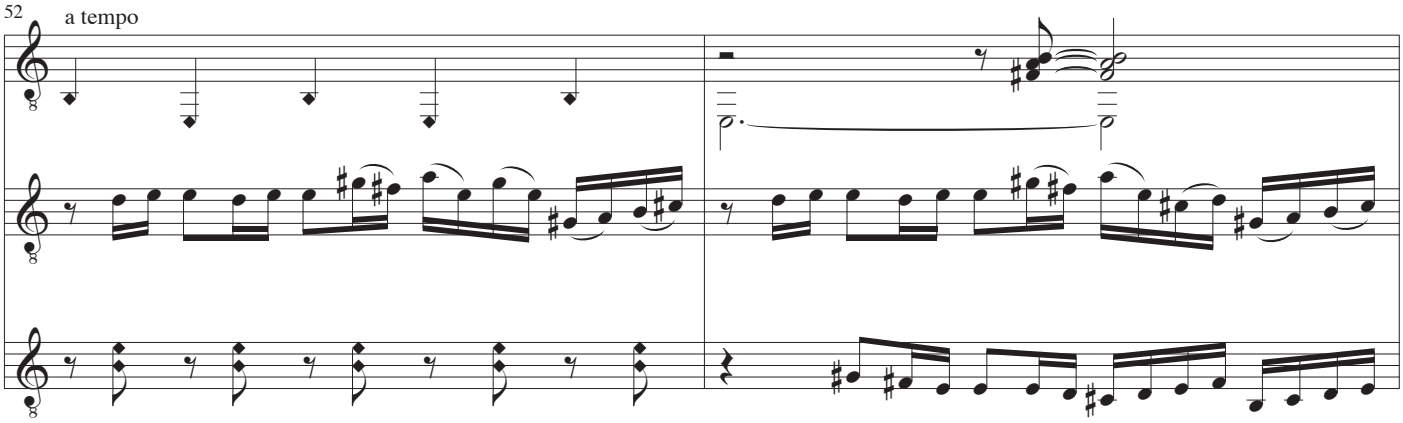
52
a tempo

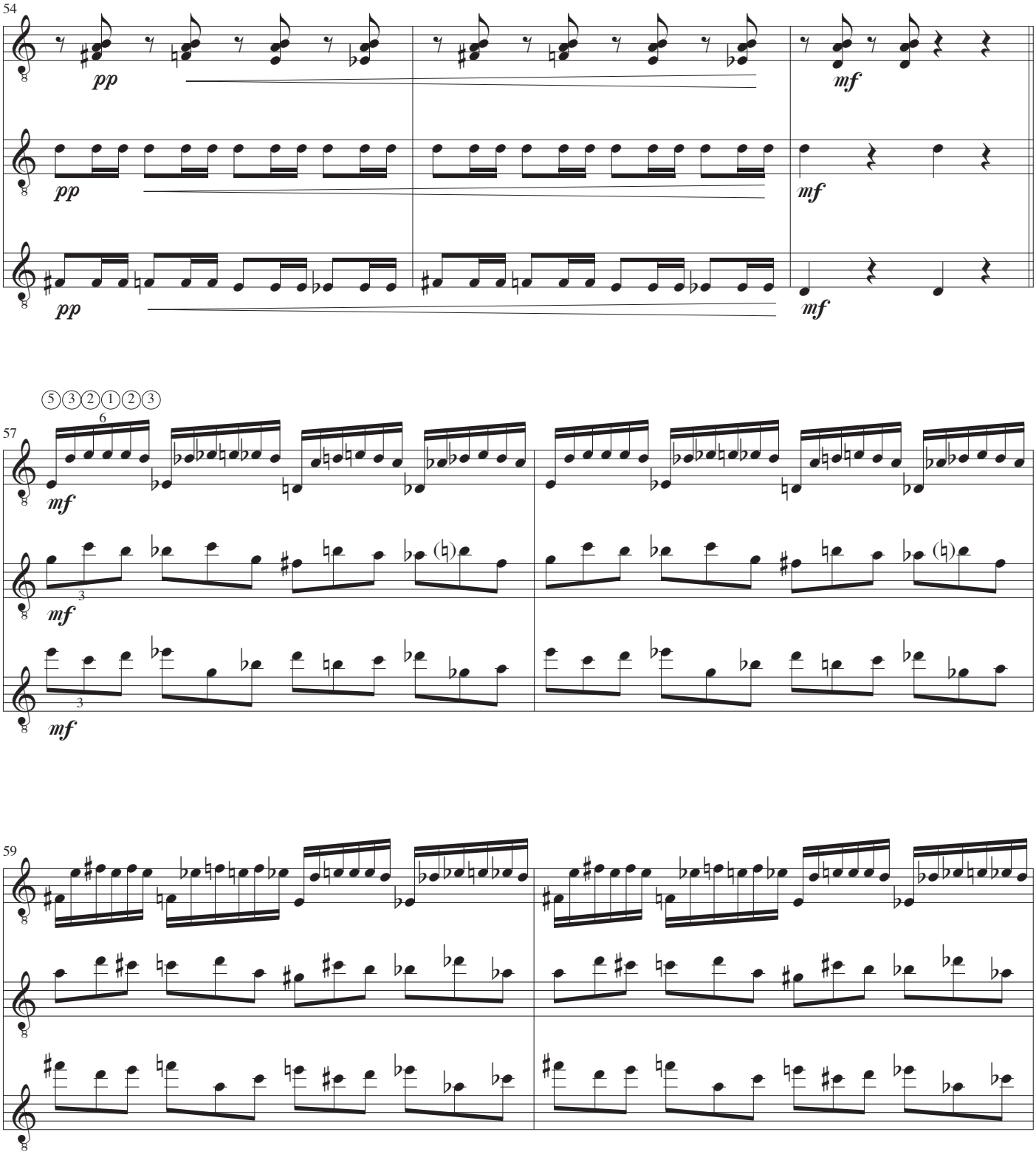
54
pp
pp
pp
mf
mf
mf
57
⑤③②①②③
6
mf
3
mf
3
mf
59

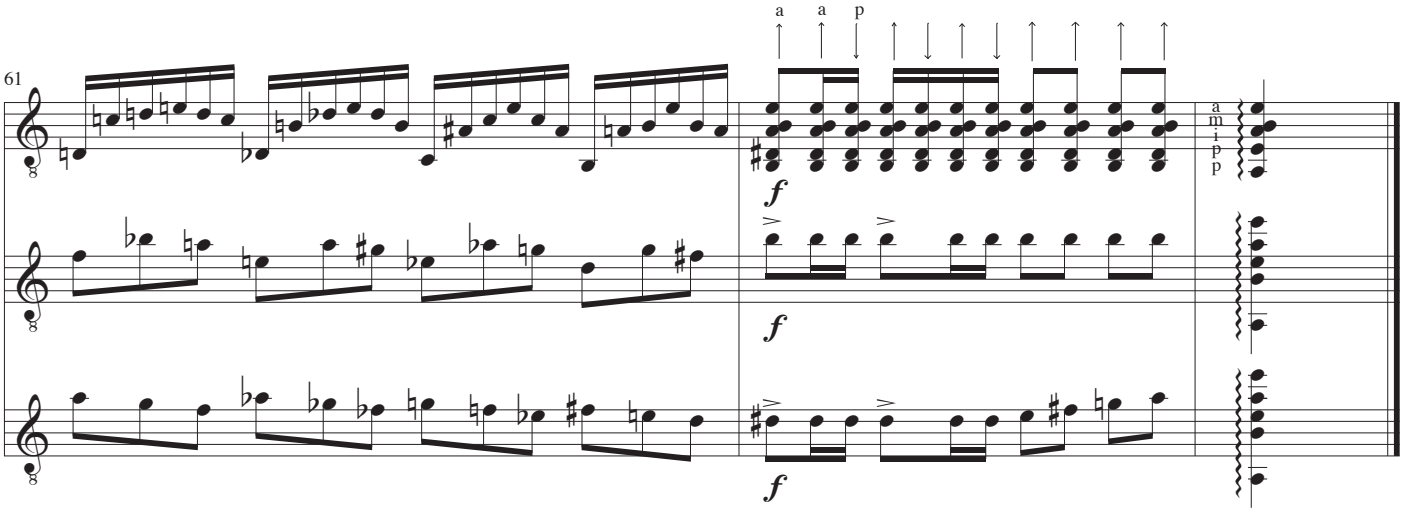
61
a a p
f
f
f
a
m
i
p
p

Guitar I

Trio for tre guitarer

John Jacobsen

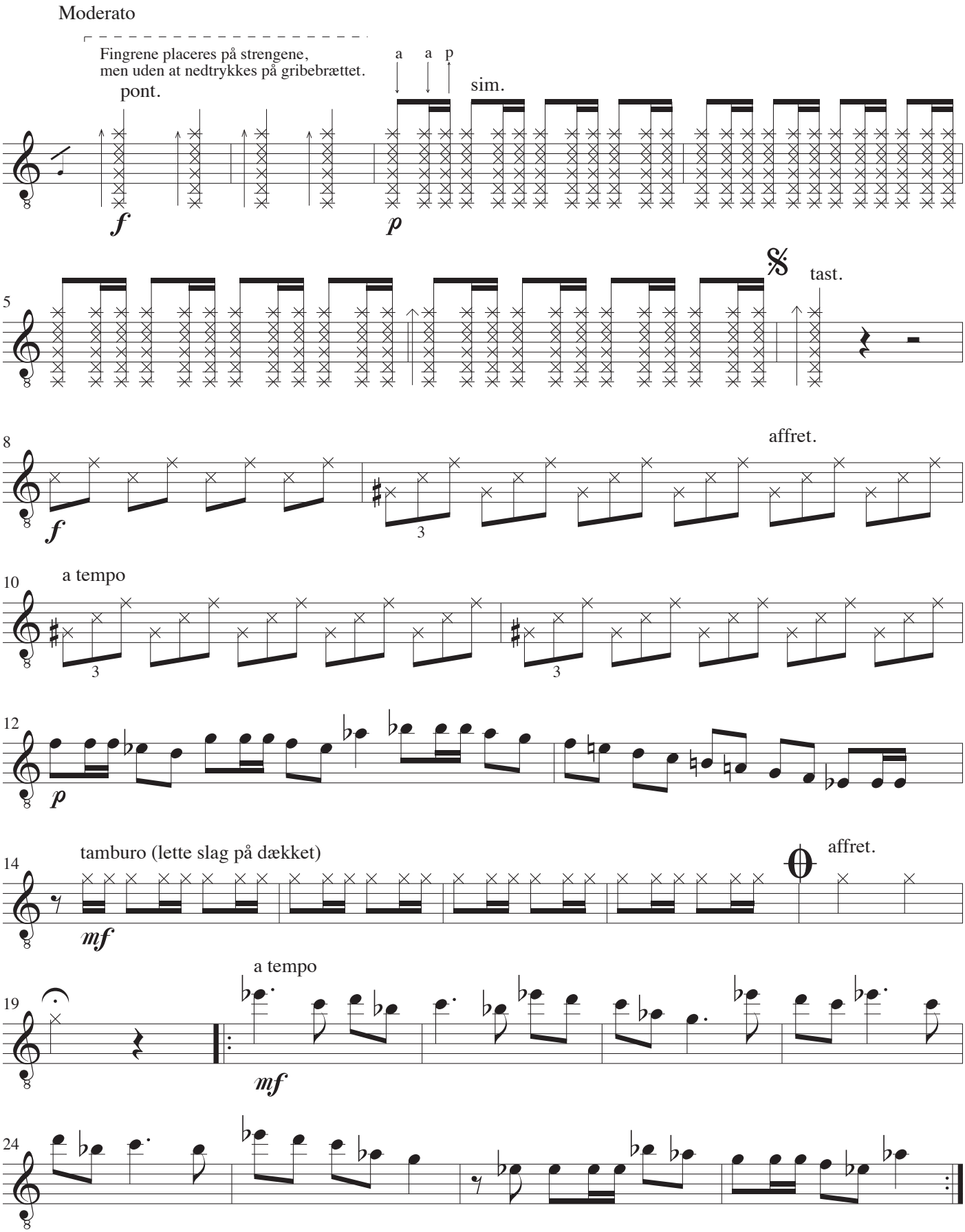

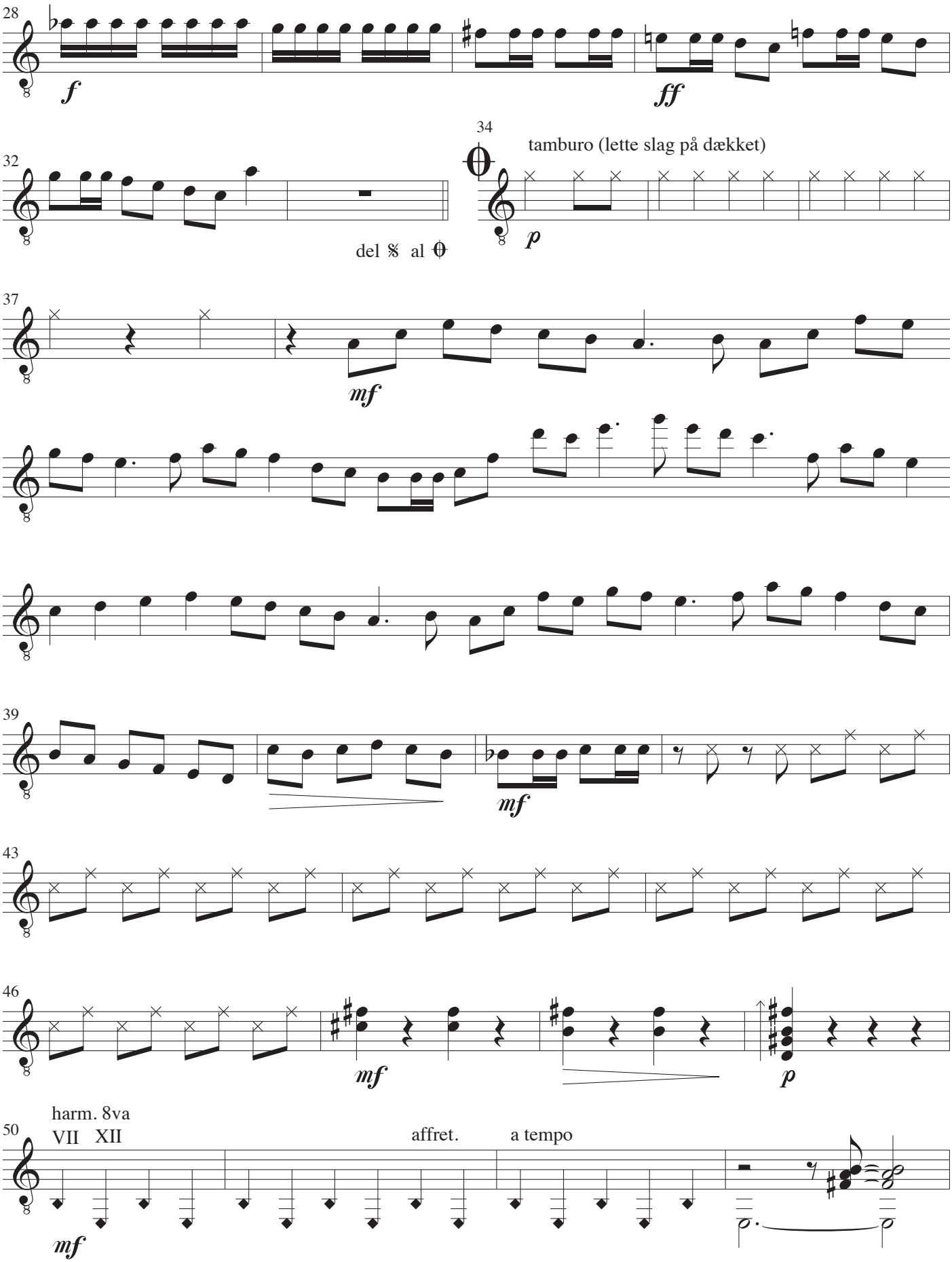
28
f
ff
32
del 𝄋 al 𝄴
34
tamburo (lette slag på dækket)
p
37
mf
39
mf
43
46
mf
p
50
harm. 8va
VII XII
affret.
a tempo
mf

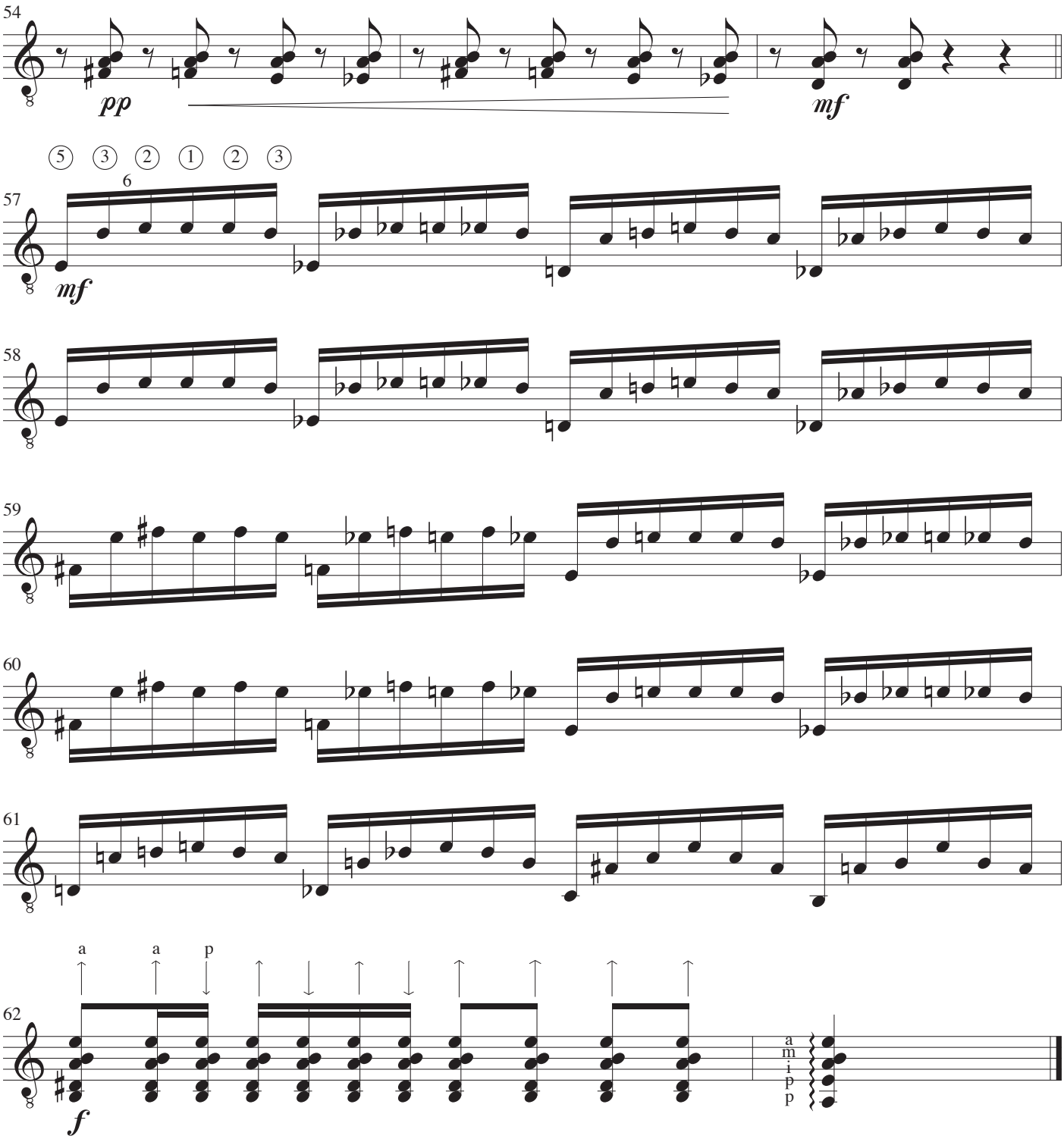
54
pp
mf
5 3 2 1 2 3
6
57
mf
58
59
60
61
a a p
62
f
a
m
i
p
p

Guitar II

Trio for tre guitarer

John Jacobsen

Moderato

Fingrene placeres på strengene, men uden at nedtrykkes på gribebrættet.

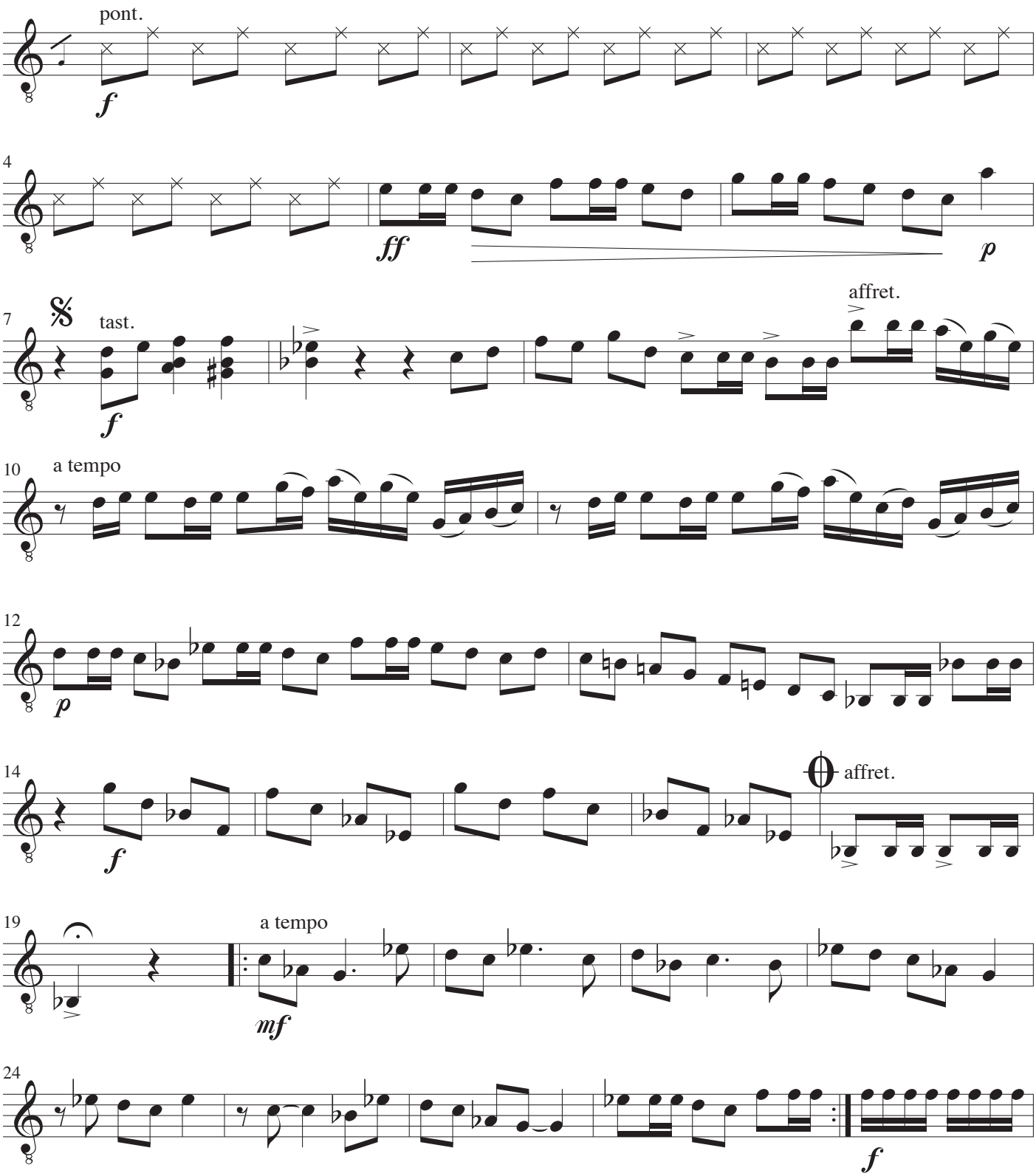

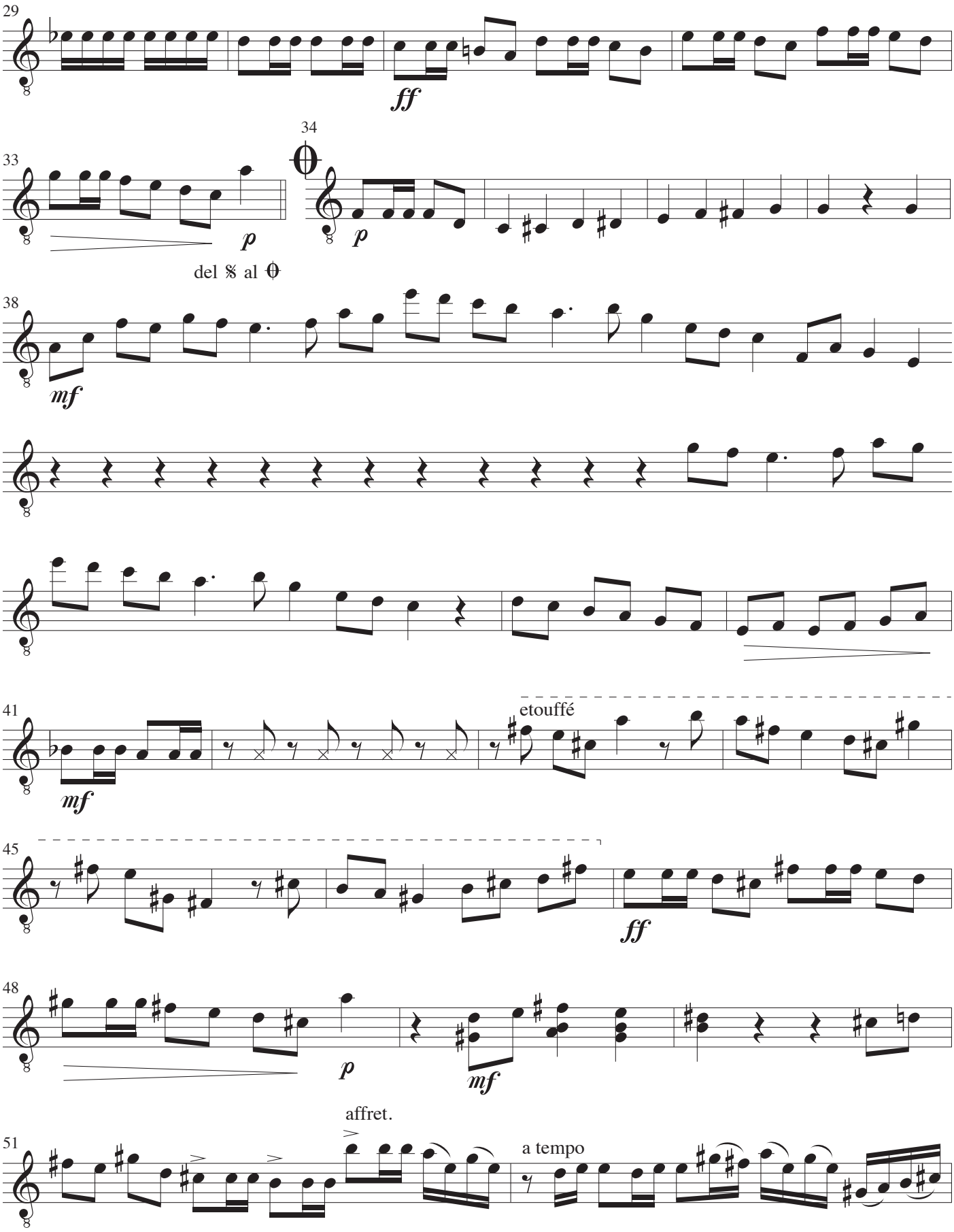
29
ff
33
p
34
p
del 𝄋 al ⊖
38
mf
41
mf
etouffé
45
ff
48
p
mf
affret.
51
a tempo

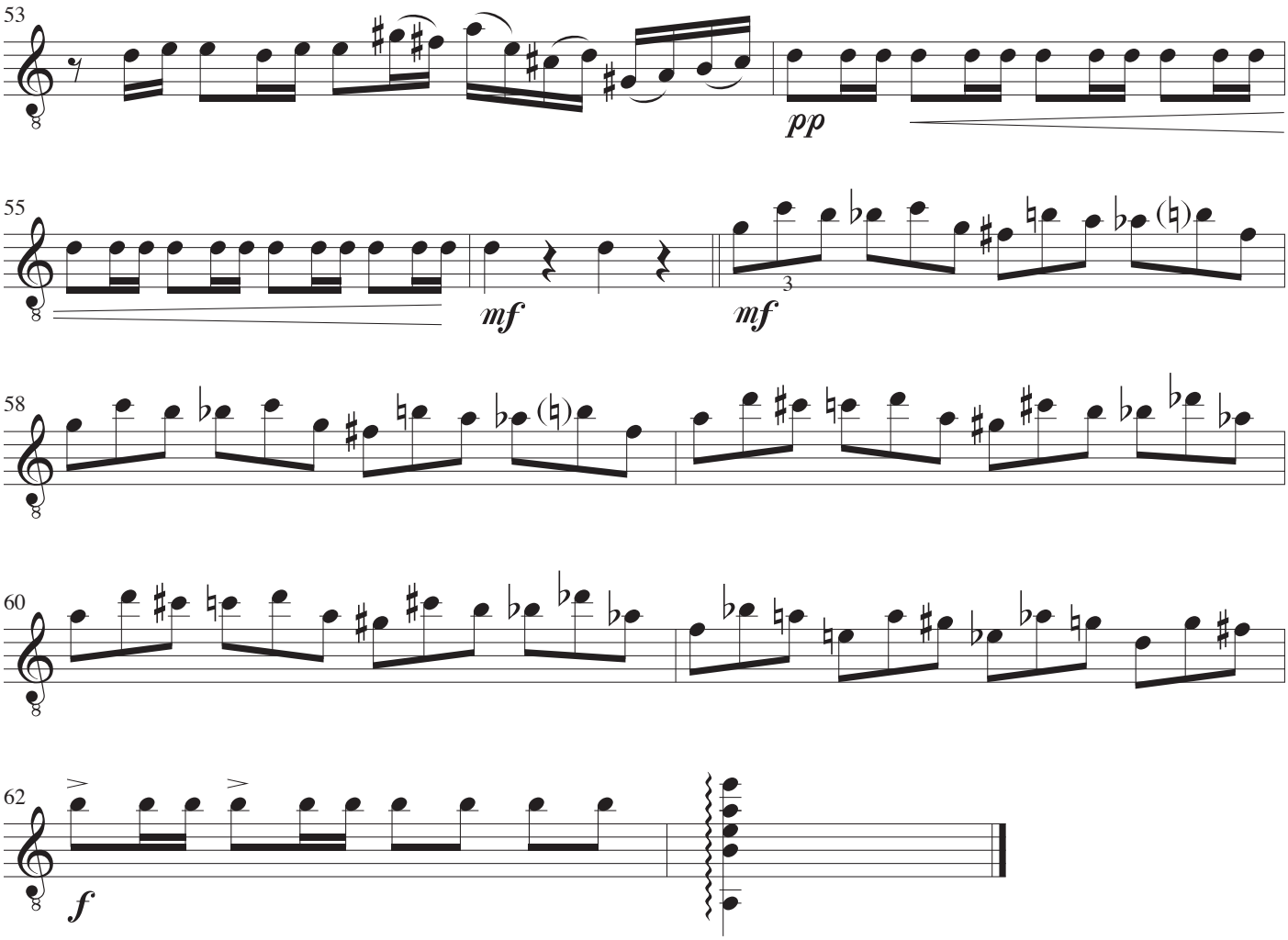
53
pp
55
mf
mf
3
58
60
62
f

Guitar III

Trio for tre guitarer

John Jacobsen

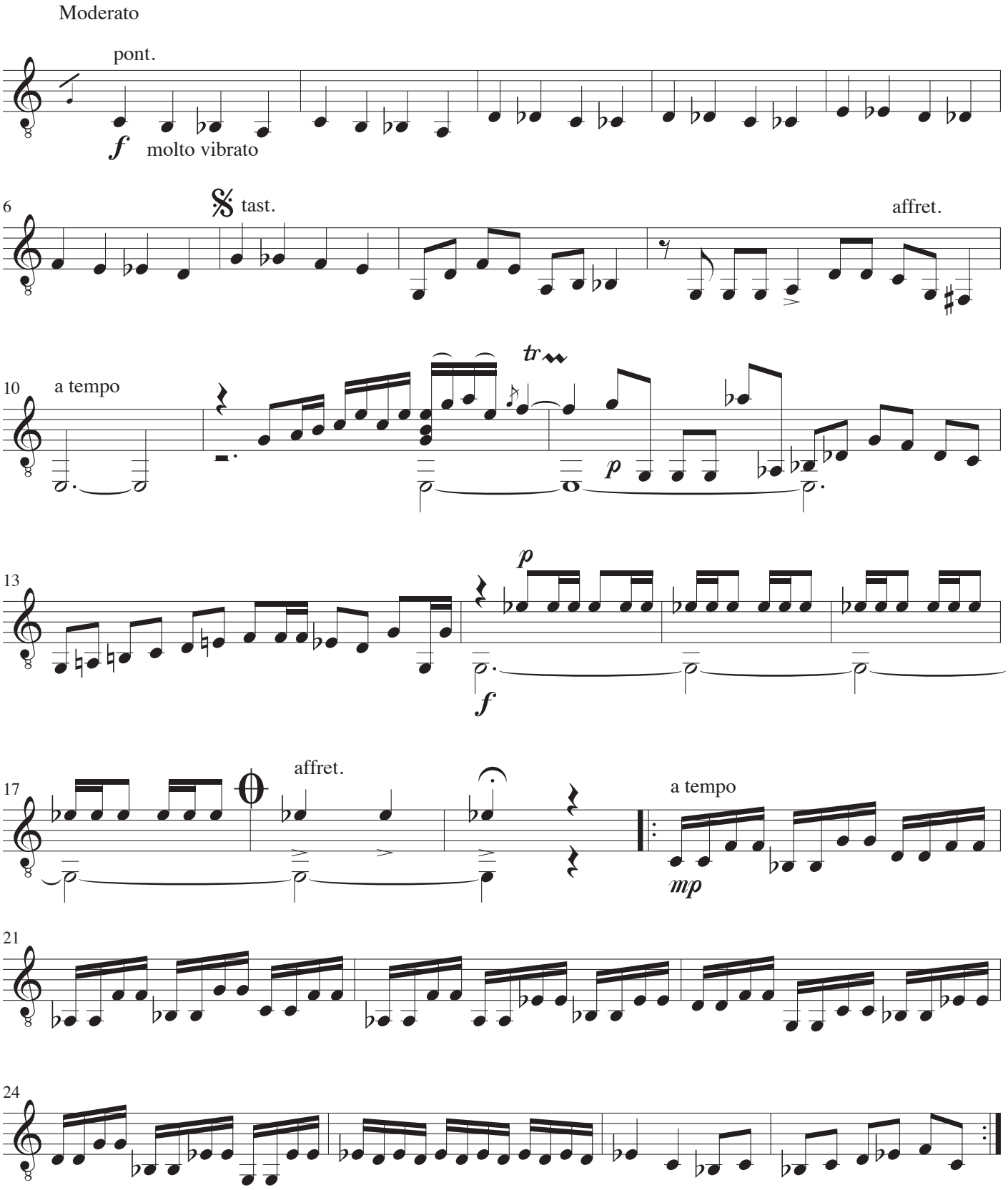

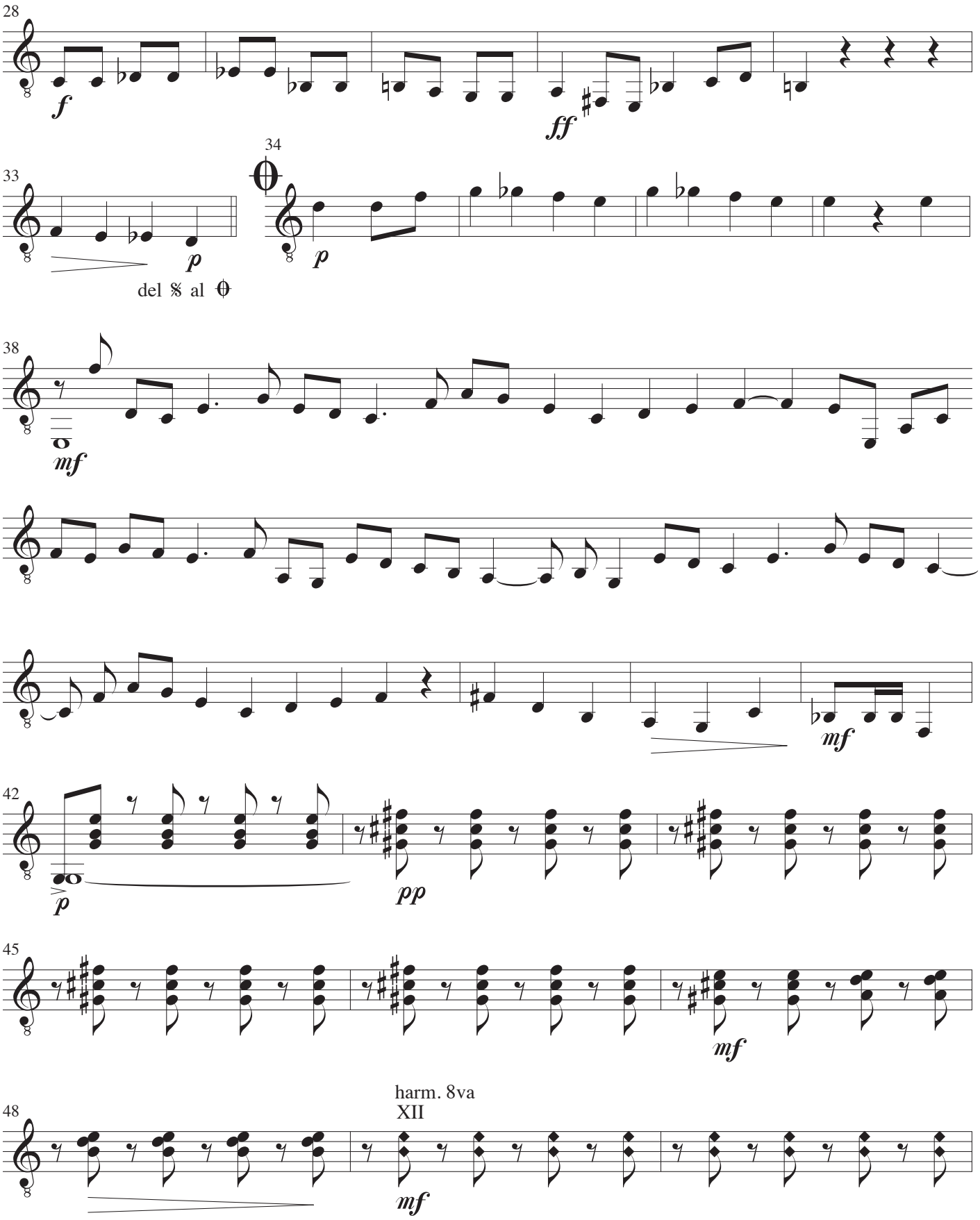
28
f
ff
33
p
del 𝄋 al ⊖
34
p
38
mf
mf
42
p
pp
45
mf
harm. 8va
XII
48
mf

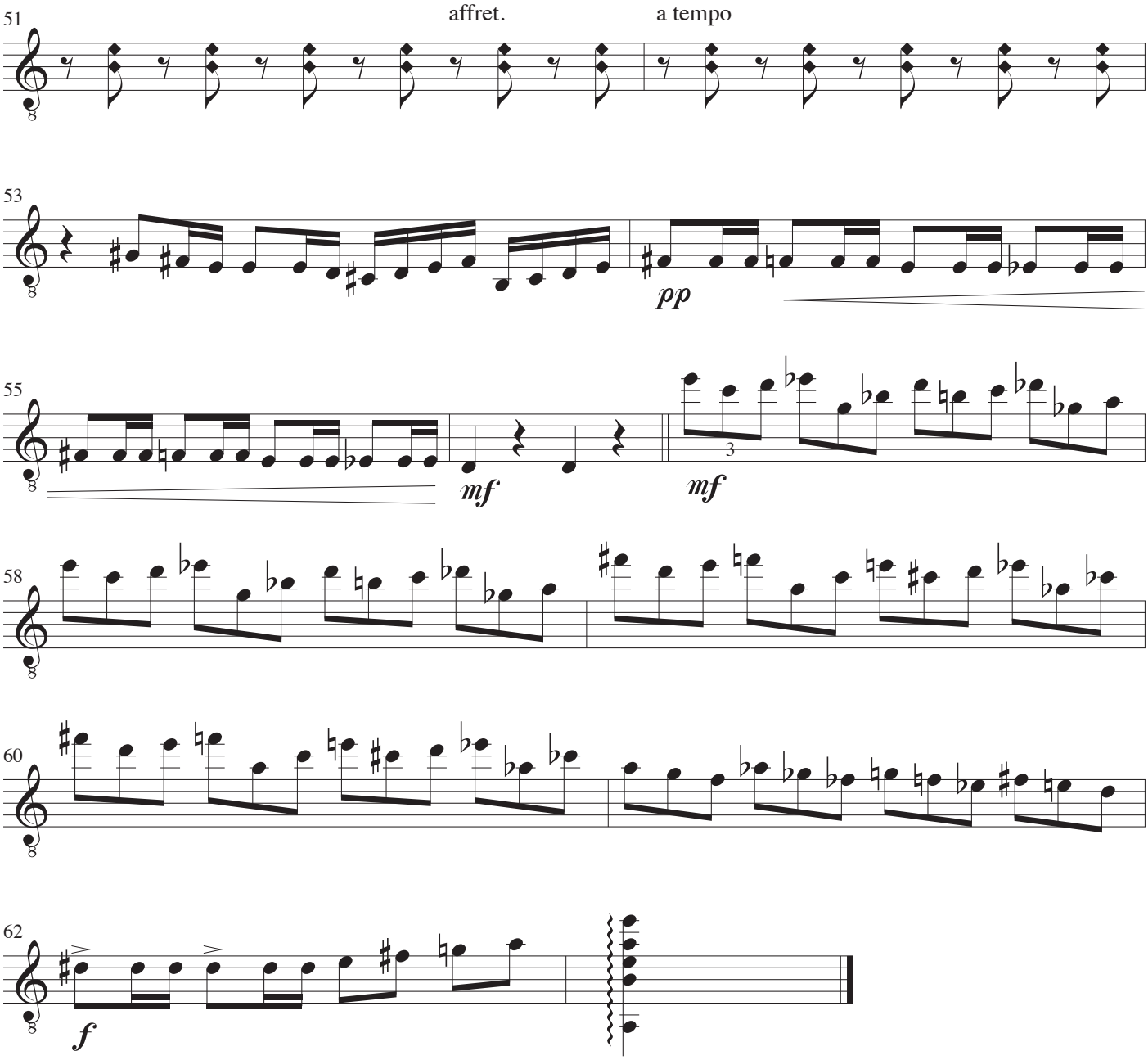
51
affret.
a tempo
53
pp
55
mf
3
mf
58
60
62
f

Papirsklip

Musik: Kim Larsen
Arrangement: John Jacobsen, 1985

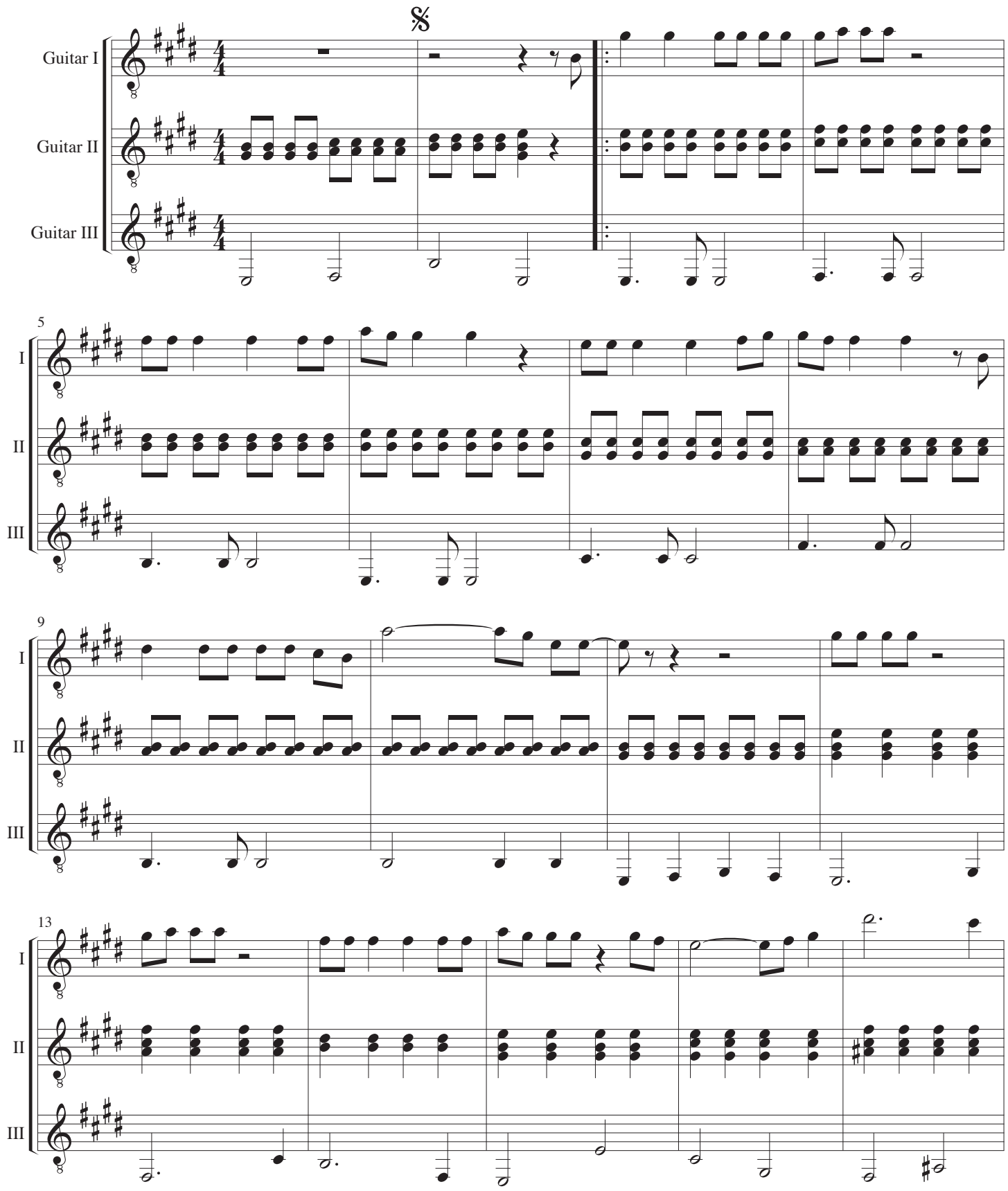

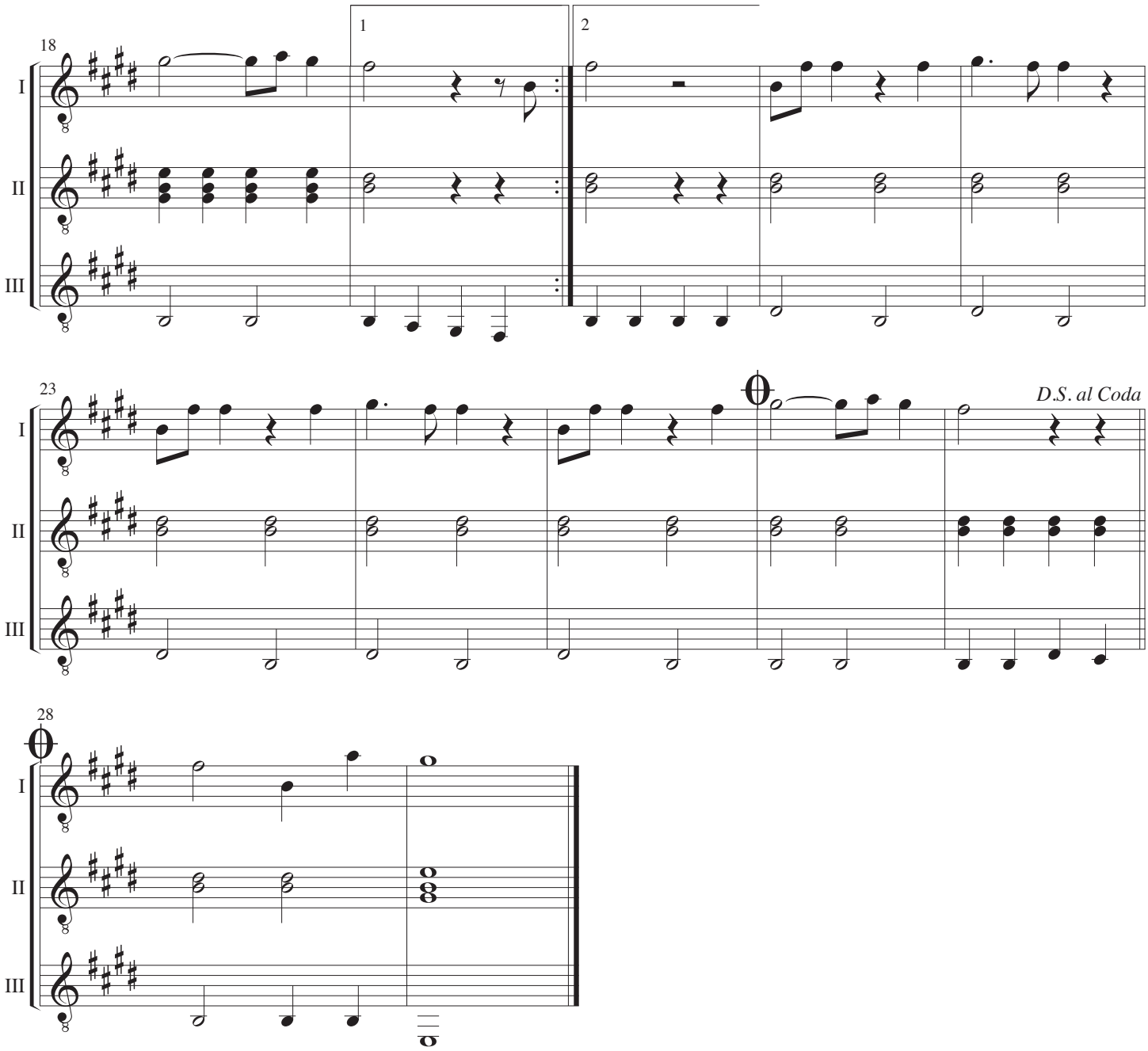
18
1
2
I
II
III
23
D.S. al Coda
28

Tiden står stille

Musik: Kim Larsen
Arrangement: John Jacobsen, 1985

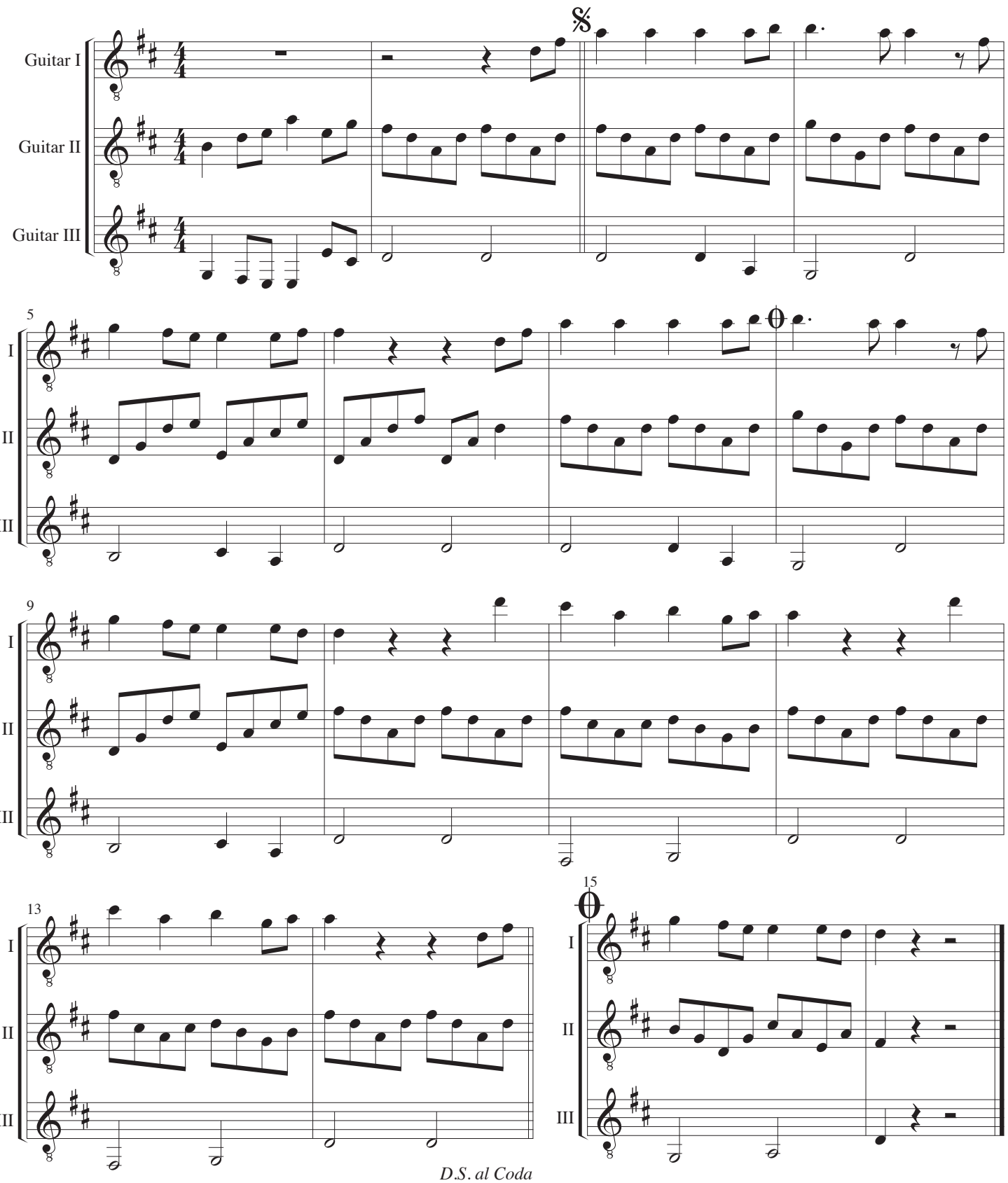

Lille stykke for 3 guitarer

John Jacobsen, 1975

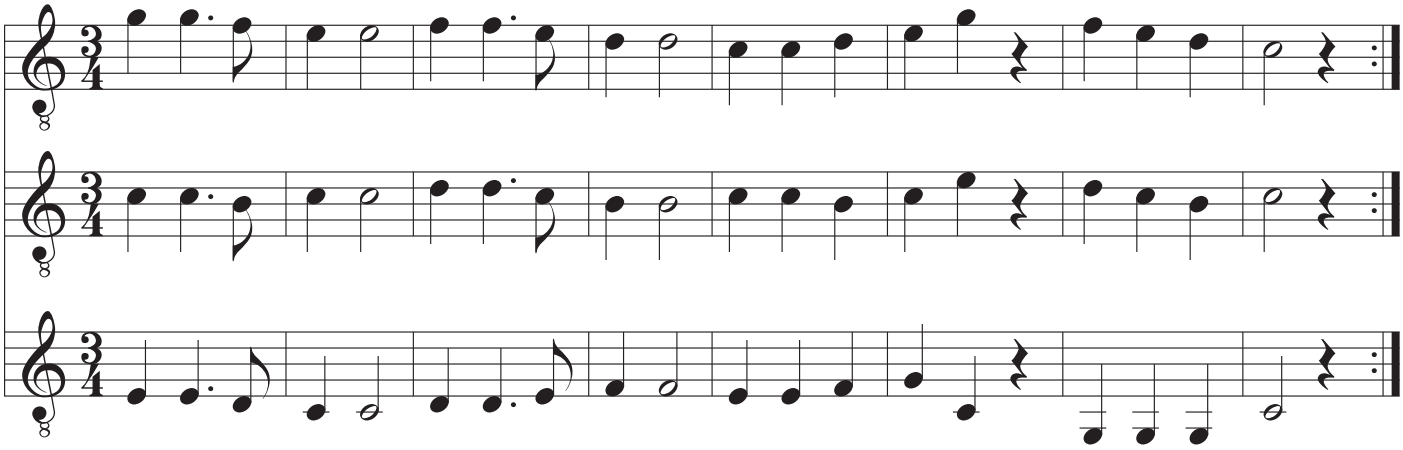

Begynder- og undervisningsbrug

Tre variationer for tre guitarer

John Jacobsen

I

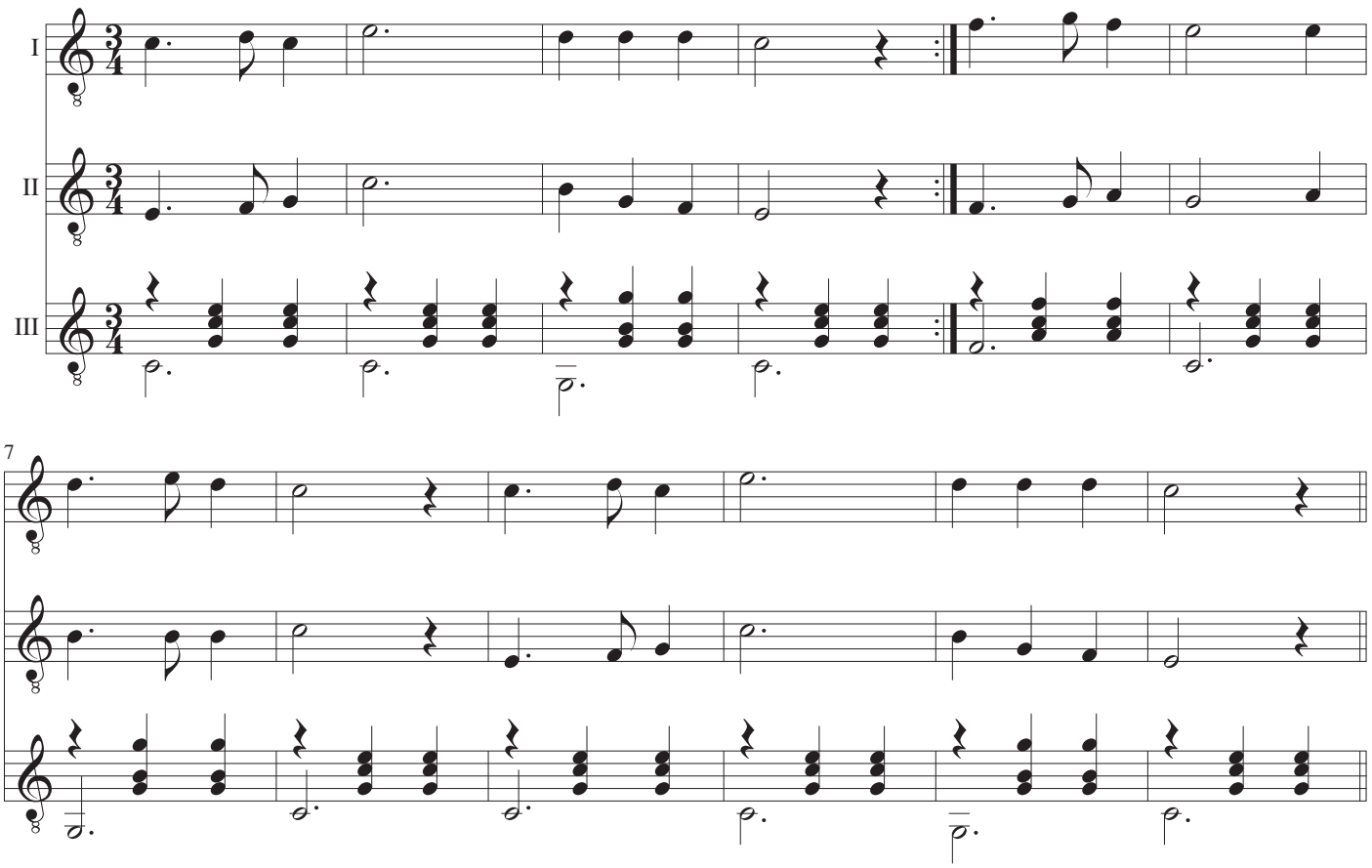

II

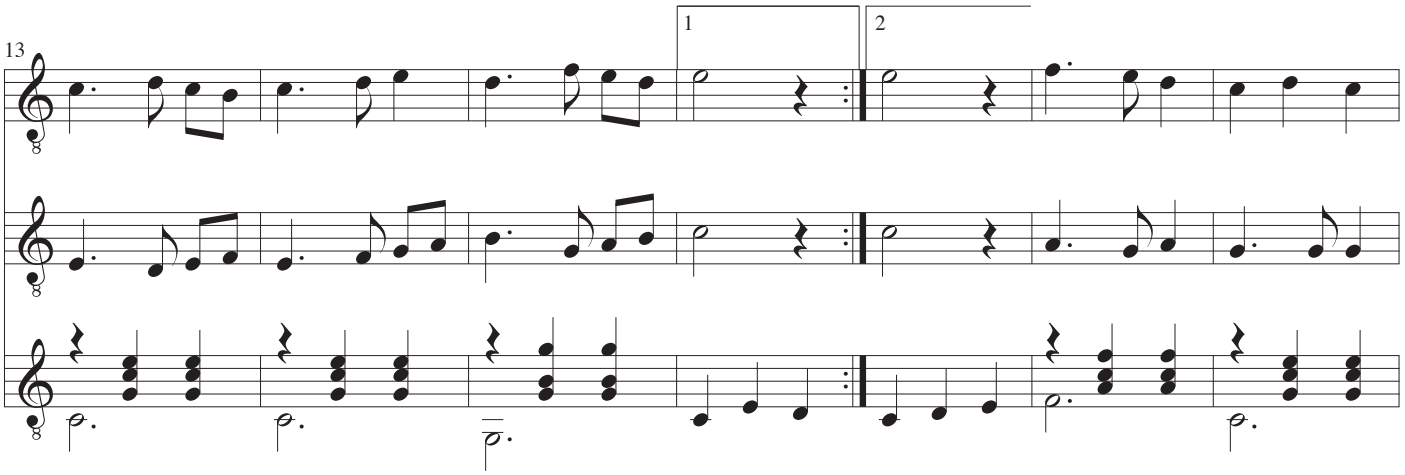

20

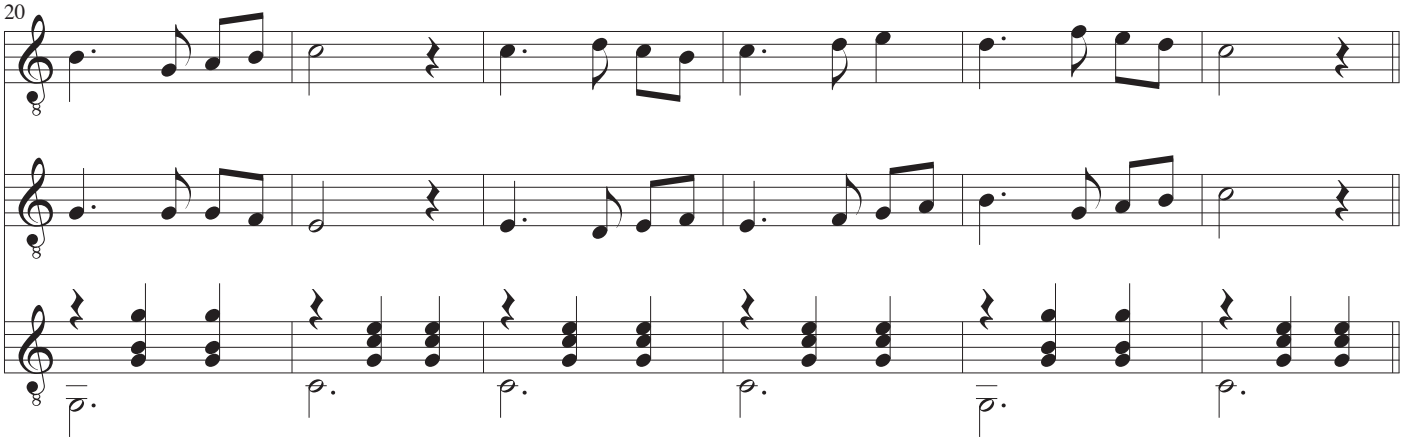

III

26

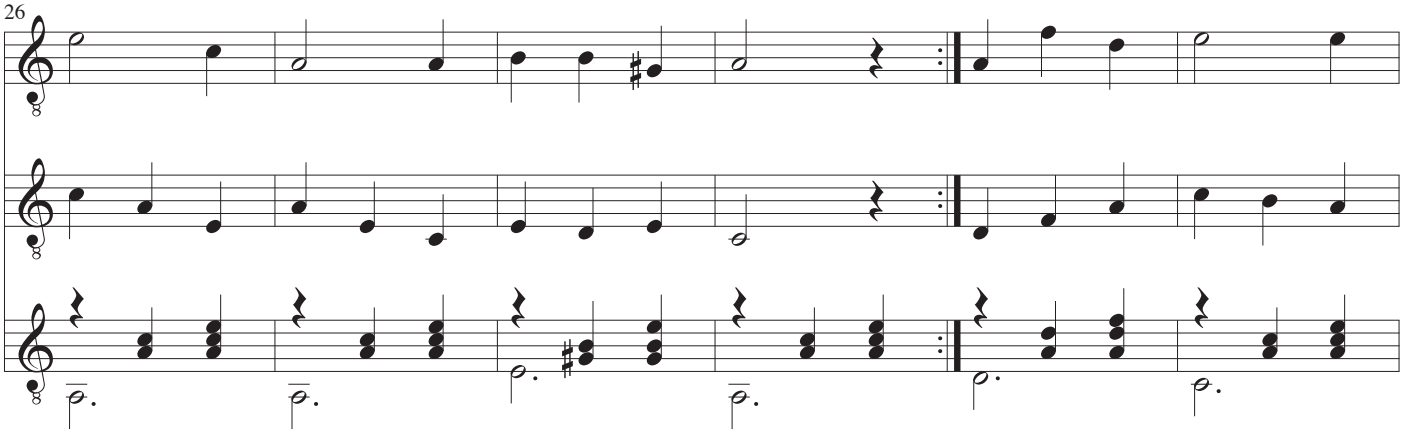

32

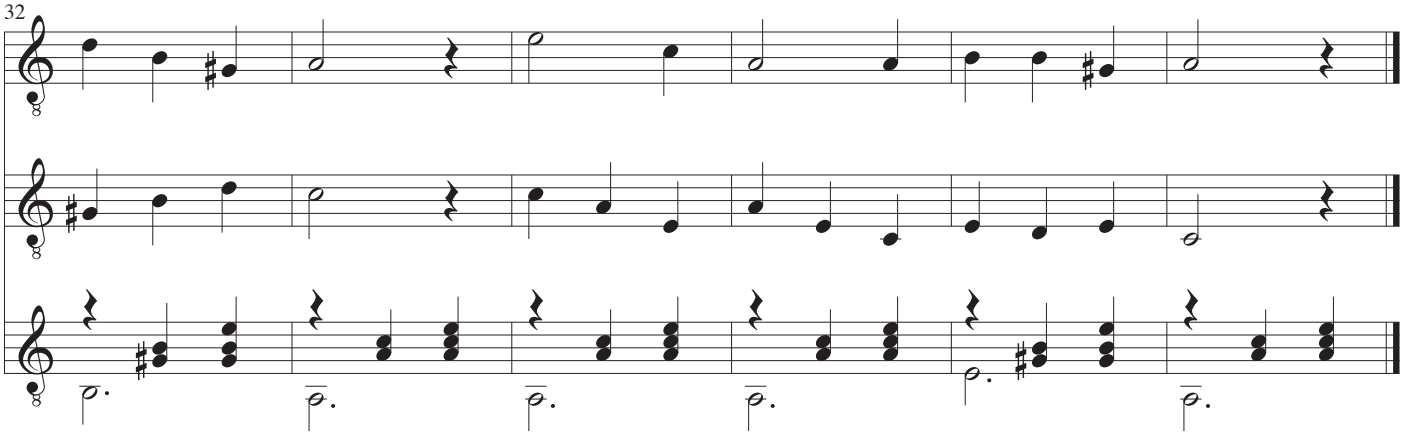

Folkemusikhus nr. 6

Arrangement: John Jacobsen
efter Børge Christensen og Thorkild Knudsen

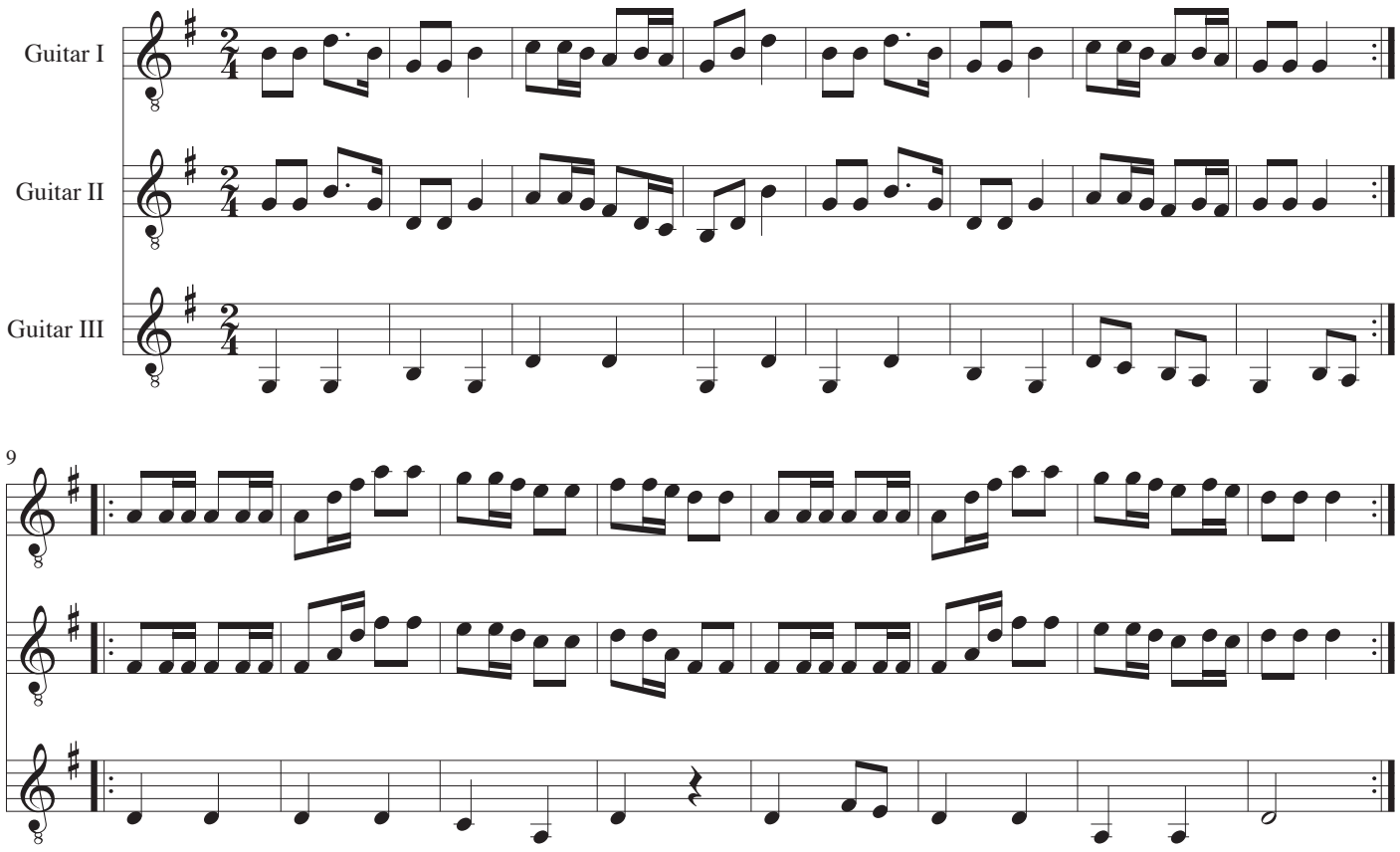

Matador

Musik: Bent Fabricius-Bjerre
Arrangement: John Jacobsen, 1985

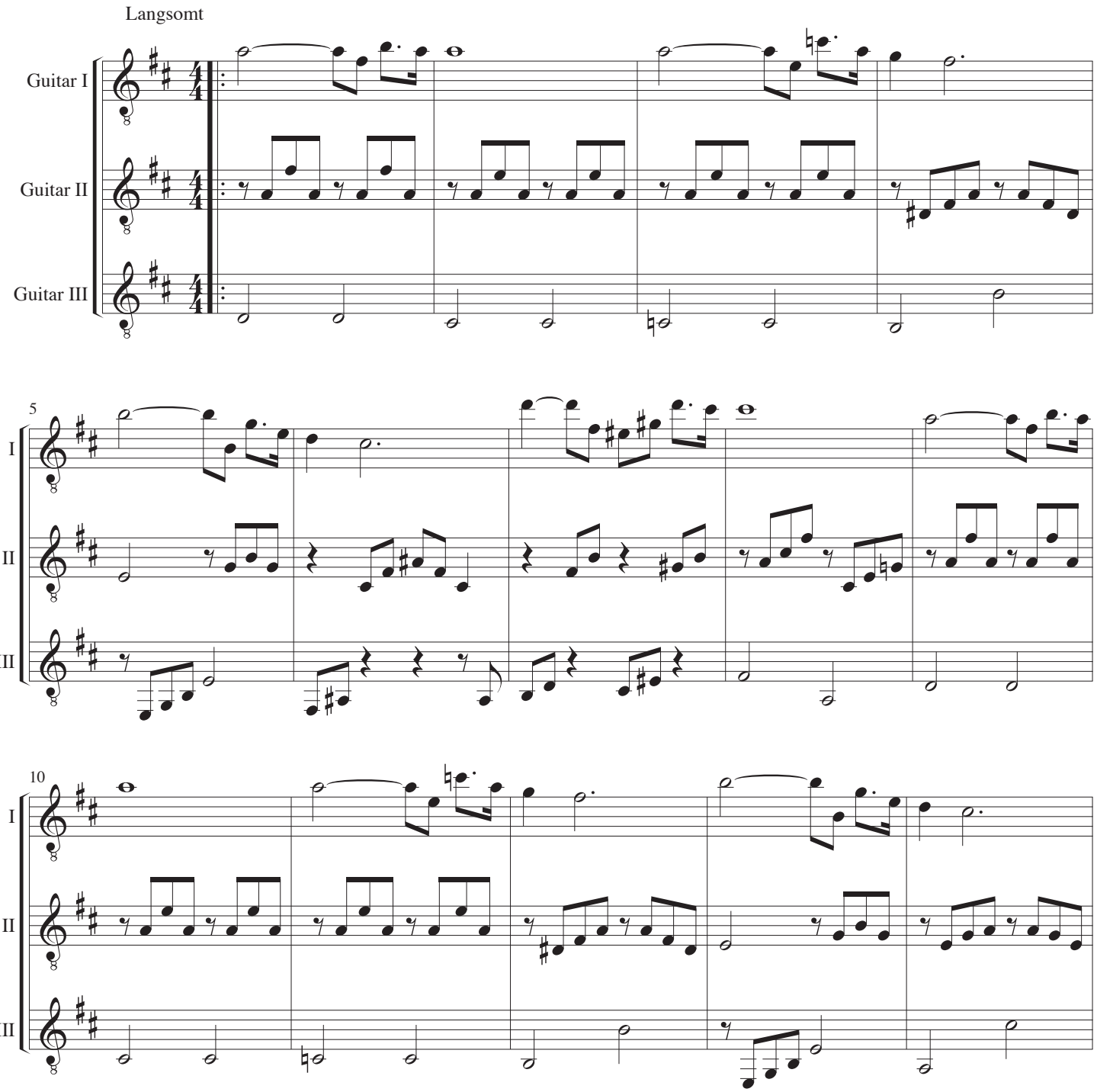

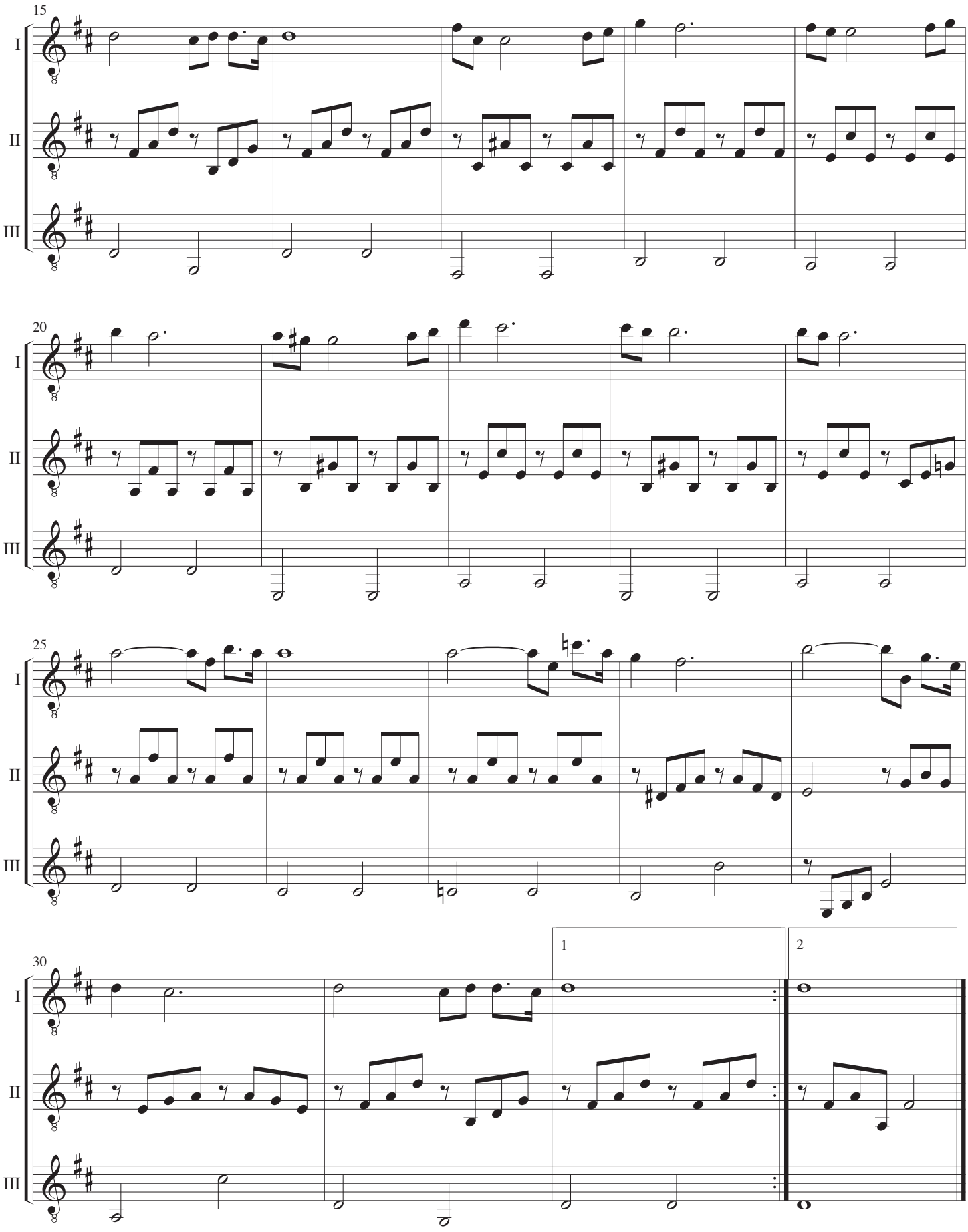
15
I
II
III
20
I
II
III
25
I
II
III
30
I
II
III
1
2

Xcolonté

Yucatán, México

Melodi: Ricardo Palmerin
Arrangement: John Rosenskjold Jacobsen, 2021

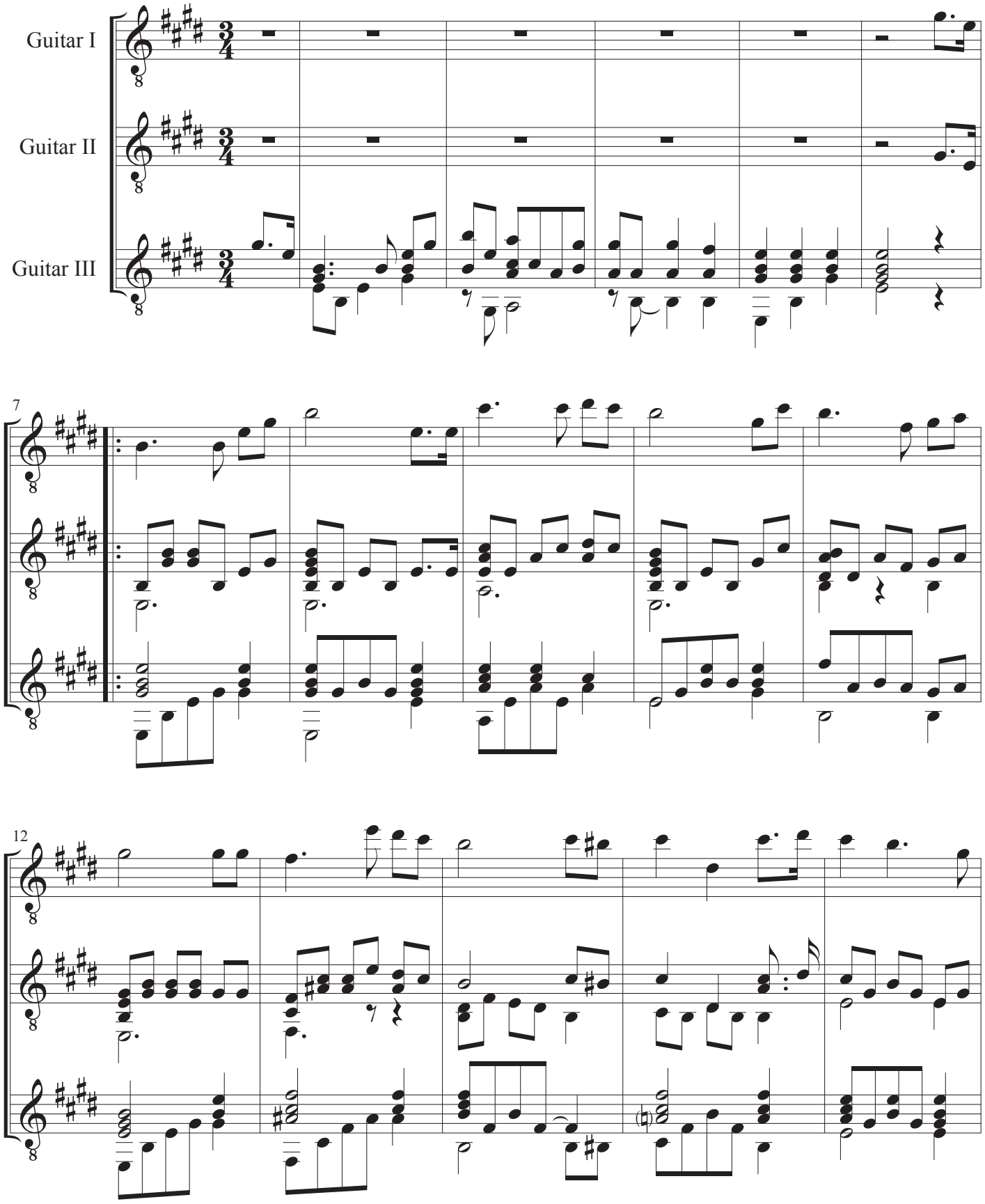

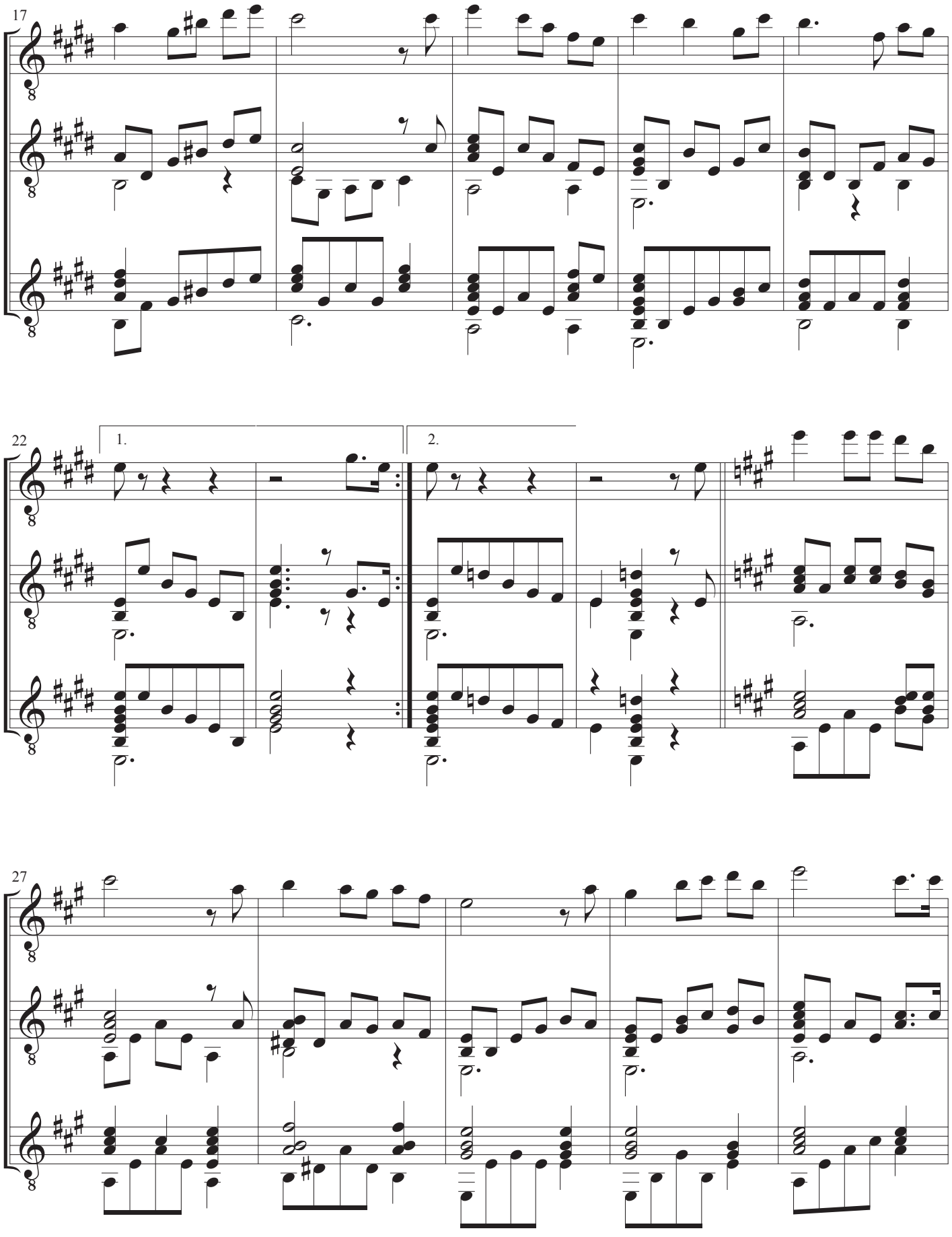
17
22
1.
2.
27

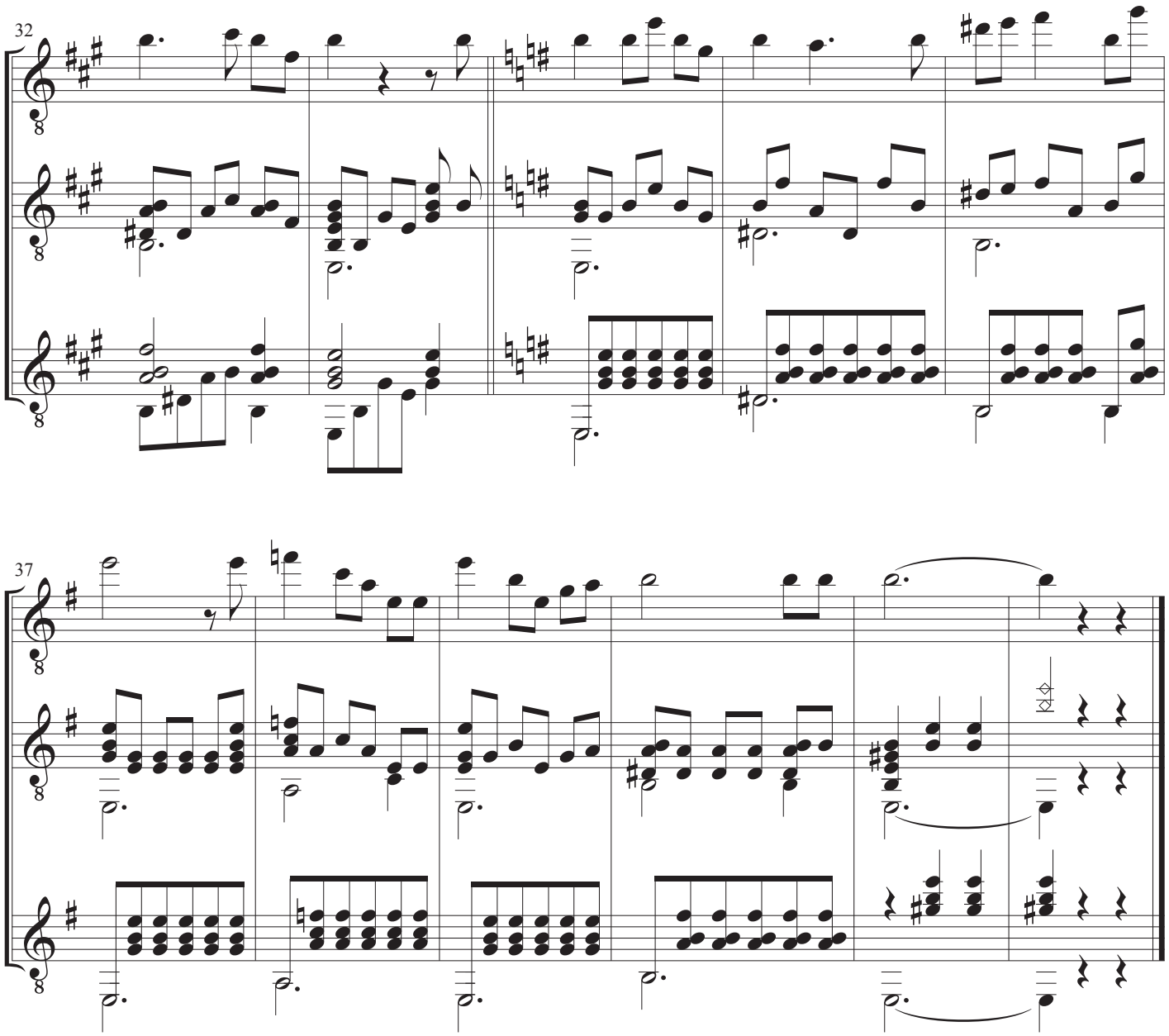
32
37

Indeks Bog 11 - Tre guitarer

Andante semplice, Opus 77a, Side 2
Gavotte, Side 11
Kinderszenen, Side 21
Largo, Ombra mai fù, Side 22
Au clair de la lune, Side 28
En pige gik i engen, Side 29
Tranedans, Side 30
Viva la música, Side 31
Lille suite for tre guitarer, Side 33
Passacaglia for tre guitarer, Side 64
Stykke for tre guitarer, Side 75
Trio for tre guitarer, Side 82
Papirsklip, Side 98
Tiden står stille, Side 100
Lille stykke for 3 guitarer, Side 101
Tre variationer for tre guitarer, Side 102
Folkemusikhus nr. 6, Side 104
Matador, Side 104
Xcolonté, Side 107